SU-MA

OŚWIETLENIE ZEWNĘTRZNE

OUTDOOR LIGHTING

KATALOG CATALOGUE
2020 / 2021

Szanowni Państwo

Mamy przyjemność zaprezentować nowy katalog opraw oświetleniowych zewnętrznych oferowanych przez naszą Firmę.

Nasza oferta na rok 2020 została poszerzona o kilka nowych serii, które mamy nadzieję spodobają się Państwu i Państwa klientom.

Wszystkie oferowane wyroby posiadają certyfikaty zgodności ze stosownymi normami europejskimi, lampy objęte są 3-letnią gwarancją.

Zapraszamy na naszą stronę internetową www.lampy-ogrodowe.pl, gdzie mogą Państwo zapoznać się z dodatkowymi zdjęciami produktów jak i zakupić prezentowane przez nas oprawy oświetleniowe.

Gwarantujemy szybką a także terminową realizację zamówień, zapewniamy również, że każde zapytanie skierowane do naszej firmy nie pozostanie bez odpowiedzi.

Zapraszamy do kontaktu pod adresem e-mail:
suma@lampy-ogrodowe.pl lub telefonicznie:
(12) 415-92-30; (+48) 508-335-292

Dear Sirs

We are pleased to present you a new catalogue of outdoor lighting fittings offered by our Company.

Our offer for 2019 has been extended with several new series, which we hope will please you and your customers.

All our products have certificates in accordance with the European Union standards. Our lamps are covered by 3-year warranty.

We invite you to visit our website www.lampy-ogrodowe.pl/en, where there is a possibility to see additional product photos and to make a purchase.

We guarantee fast and timely order fulfillment, we also ensure that every inquiry addressed to our company will not remain unanswered.

Feel free to contact us at the following e-mail address:
suma@lampy-ogrodowe.pl or by phone:
(12) 415-92-30; (+48) 508-335-292

SU-MA

SPIS TREŚCI /*TABLE OF CONTENTS*

4-9 INDEX, SYMBOLE, WZORY PATYN, FUNDAMENTY / INDEX, SYMBOLS, PATINAS, FOUNDATIONS

10-123 OPRAWY NOWOCZESNE / MODERN LIGHTING FIXTURES

124-127 OPRAWY DO ZABUDOWY / WALL RECESSED LIGHT

128-135 OPRAWY NAJAZDOWE / GROUND RECESSED LIGHT

136-223 OPRAWY KLASYCZNE / CLASSIC LIGHTING FIXTURES

224-225 OPRAWY SOLARNE / SOLAR LAMPS

INDEKS ALFABETYCZNY/ *INDEX*

- ADELA / 88
- ADELA MIDI / 96
- ALEKULE / 220
- CADIZ / 172
- CITY / 66
- CORDOBA / 180
- CORDOBA II / 182
- CUBE / 40
- NOWOŚĆ CUBE MAX / 44
- NOWOŚĆ DELTA / 16
- DUO / 106
- ECO / 122
- ELIS / 62
- NOWOŚĆ ELBORN / 14
- EMY / 115
- EVO / 18

- FAN / 26
- NOWOŚĆ FAN KWADRAT / 30
- FLER / 22
- FORM / 24
- INOX / 70
- INOX KWADRAT / 72
- JOY / 60
- NOWOŚĆ KARO / 10
- KULE CLASSIC / 212
- KULE Z KOSZYKIEM 200 / 198
- KULE Z KOSZYKIEM 250 / 204
- KULE 60 / 222
- LEDA / 134
- LENA / 112
- LINEA / 36
- MARS / 118
- MINI / 100
- MIX / 128
- NOWOŚĆ MONA/ 82

- MUR LED / 124
- MUR LED INOX / 126
- MUR PC / 114
- NELLY / 86
- NEO / 32
- NEX / 111
- NIK / 110
- OLI / 109
- PABLA / 130
- NOWOŚĆ PORTO / 38
- PRINCE / 188
- PRINCE MAX / 194
- PRIT / 116
- RADIUS / 34
- RADO / 48
- RADO II / 52
- RADO III / 56
- RETRO CLASSIC / 136
- RETRO CLASSIC II / 144
- RETRO MAXI / 152

- RETRO MAXI KWADRAT / 156
- RETRO MIDI / 148
- NOWOŚĆ ROTA / 12
- NOWOŚĆ SAN SOLAR / 224
- SLIM / 108
- SIGMA / 74
- TAO / 76
- TELMA / 113
- TEO / 80
- TESS / 112
- NOWOŚĆ TIN / 84
- TOLEDO / 176
- TYTAN / 120
- UFO / 104
- WENECJA / 166
- WILLY / 113
- WITRAŻ / 160
- NOWOŚĆ ZEN / 83

OBJAŚNIENIE SYMBOLI I OZNACZEŃ / *SYMBOLS AND MARKING EXPLANATIONS*

NOWOŚĆ — Nowości w naszej ofercie
/ New products in our offer

E27, GU10, GX53, GU5,3, R7S — Rodzaj trzonka żarówki */ light bulb base type*

LED — Wbudowane źródło światła LED
/ Built-in LED light source

IP — Stopień ochrony przed pyłem i wodą, klasa szczelności
/ Dust and water ingress protection rating

Klasa ochronności przed porażeniem elektrycznym, klasa: I, II, III
/ Electric shock protection class, class I, II, III

AC 220-240 50-60Hz, AC 12 V — Zasilanie */ voltage*

CE — Produkt spełnia wymogi dyrektywy Unii Europejskiej */ products are fully compliant with all technical & quality requirements of the EU*

Dwukierunkowe źródło światła
/ Bidirectional light source

Czujnik ruchu */ motion sensor*

Czujnik zmierzchu */ twilight sensor*

Barwa światła */ Color temperature:*

2700	3000	3500	4500	5000	6500
CIEPŁA BIAŁA / WARM WHITE		NEUTRALNA / NEUTRAL		ZIMNA BIAŁA / COOL WHITE	

WZORY PATYN / *PATINAS*

mosiądz / *brass* | miedź / *copper* | srebro / *silver* | zieleń / *green* | antyk / *antique*

Oprawy oświetleniowe klasyczne (str. 138-225) wykonujemy w kolorze czarnym.
Opcjonalnie jest możliwość zamówienia tych opraw w powyższych „patynach".

/ Classic luminaires (138-225) are made in black colour. Optionally, it is possible to order these lighting fittings in the above „patinas".

FUNDAMENTY / *CONCRETE LIGHT FOUNDATION*

NOWOŚĆ

MINI | MAŁY | DUŻY | MAXI

Oprawy oświetleniowe stojące montowane na powierzchni nieutwardzonej wymagają zastosowania fundamentu. W celu pomocy w doborze odpowiedniego fundamentu prosimy o kontakt.

/ Standing luminaires mounted on an unpaved surface require a concrete light foundation. In order to receive help in choosing the right foundation, please contact us.

Zgodnie z wymogami rynkowymi jak również prawnymi, firma SU-MA zastrzega sobie prawo do wprowadzania zmian w przedstawionym asortymencie.
Niniejszy katalog nie jest ofertą w rozumieniu Kodeksu Cywilnego. Produkty rzeczywiste mogą odbiegać od tych przedstawionych na zdjęciach.

/ In accordance with market and legal requirements, SU-MA company reserves the right to make changes in the presented product range. This catalogue is not an offer within the meaning of the Civil Code. Real products may differ from those shown in the pictures.

Wszystkie wymiary w katalogu podane są w centymetrach. */ All dimensions in the catalogue are given in centimeters.*

NOWOŚĆ

KARO

MATERIAŁ / *MATERIAL*

Korpus / *Body*

- odlew aluminiowy / *die-cast aluminum*

Klosz / *Diffuser*

- biały poliwęglan / *white polycarbonate*

Wysokiej jakości lakier proszkowy; półmat struktura, odporny na warunki atmosferyczne
/ High quality powder varnish, semi-matte structure, resistant to weather conditions

KOLOR / *COLOUR*

ciemny popiel
/ dark grey

Barwa światła:
Color temperature: 4000K
2700K 6500K

LED | IP 54 | AC 220-240 50-60Hz

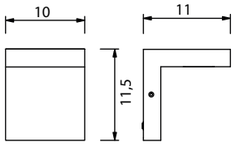

KR-K100
18 x SMD LED, 10 W
Strumień świetlny: 720 lm
/ Luminous flux

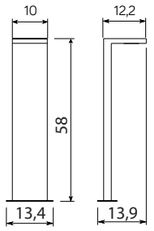

KR-580
18 x SMD LED, 10 W
Strumień świetlny: 720 lm
/ Luminous flux

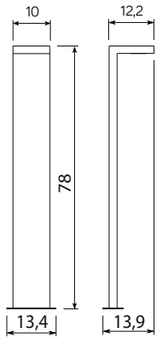

KR-780
18 x SMD LED, 10 W
Strumień świetlny: 720 lm
/ Luminous flux

podstawa / base

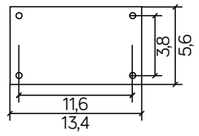

Zobacz więcej zdjęć oraz ceny produktów
/ Discover more photos and product price list.

NOWOŚĆ

ROTA

MATERIAŁ / *MATERIAL*

Korpus / *Body*
- odlew aluminiowy / *die-cast aluminum*

Klosz / *Diffuser*
- biały poliwęglan / *white polycarbonate*

Wysokiej jakości lakier proszkowy; półmat struktura, odporny na warunki atmosferyczne
/ High quality powder varnish, semi-matte structure, resistant to weather conditions

INFORMACJE / *INFORMATION*

Posiada ruchomą głowicę pozwalającą ukierunkować strumień światła
/ Contains a movable rotating head allowing to direct luminous flux.

KOLOR / *COLOUR*

ciemny popiel
/ dark grey

Barwa światła:
Color temperature: 4000K
2700K – 6500K

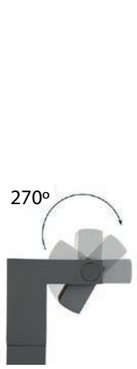

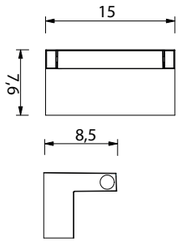

RT-K100
18 x SMD LED, 10 W
Strumień świetlny: 720 lm
/ Luminous flux

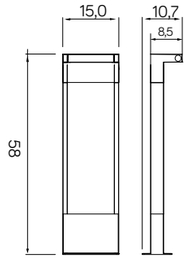

RT-580
18 x SMD LED, 10 W
Strumień świetlny: 720 lm
/ Luminous flux

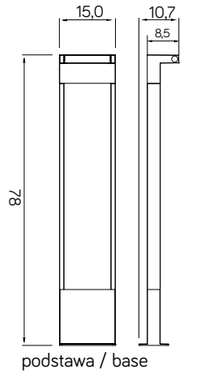

podstawa / base

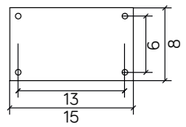

RT-780
18 x SMD LED, 10 W
Strumień świetlny: 720 lm
/ Luminous flux

Zobacz więcej zdjęć oraz ceny produktów
/ Discover more photos and product price list.

NOWOŚĆ

ELBORN

MATERIAŁ / *MATERIAL*

Korpus / *Body*
- odlew aluminiowy / *die-cast aluminum*

Szybki / *Glass*
- biały poliwęglan / *white polycarbonate*

Wysokiej jakości lakier proszkowy; półmat struktura, odporny na warunki atmosferyczne
/ High quality powder varnish, semi-matte structure, resistant to weather conditions

INFORMACJE / *INFORMATION*

Posiada wbudowane dwa gniazda elektryczne; max 2 x 1500 W
/ Built-in 2 outlet sockets; max 2 x 1500W

KOLOR / *COLOUR*

ciemny popiel
/ dark grey

G9 | IP 54 | AC 220-240 50-60Hz

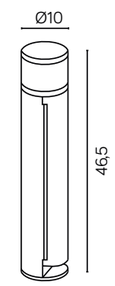

podstawa / base

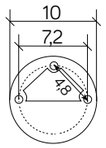

EL3113
1 x max 5W

Zobacz więcej zdjęć oraz ceny produktów
/ Discover more photos and product price list.

NOWOŚĆ

DELTA

MATERIAŁ / *MATERIAL*

Korpus / *Body*

- stal nierdzewna lakierowana proszkowo
  / *stainless steel powdercoated*

Klosz / *Diffuser*

- poliwęglan / *polycarbonate*

Wysokiej jakości lakier proszkowy; półmat struktura, odporny na warunki atmosferyczne
/ *High quality powder varnish, semi-matte structure, resistant to weather conditions*

KOLOR / *COLOUR*

ciemny popiel
/ *dark grey*

Barwa światła:
Color temperature: 4000K
2700K 6500K

LED | IP 44 | AC 220-240 50-60Hz

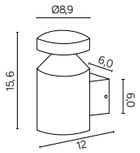

DL-K100
14 x SMD LED, 6 W
Strumień świetlny: 440 lm
/ *Luminous flux*

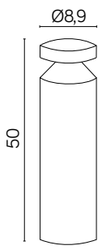

DL-500
14 x SMD LED, 6 W
Strumień świetlny: 440 lm
/ *Luminous flux*

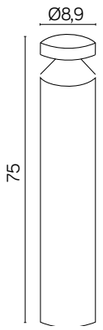

DL-750
14 x SMD LED, 6 W
Strumień świetlny: 440 lm
/ *Luminous flux*

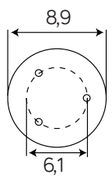

podstawa / base

Zobacz więcej zdjęć oraz ceny produktów
/ *Discover more photos and product price list.*

EVO

MATERIAŁ / *MATERIAL*

Korpus / *Body*
- odlew aluminiowy / *die-cast aluminum*

Klosz / *Diffuser*
- biały poliwęglan / *white polycarbonate*

Wysokiej jakości lakier proszkowy; półmat struktura, odporny na warunki atmosferyczne
/ High quality powder varnish, semi-matte structure, resistant to weather conditions

KOLOR / *COLOUR*

ciemny popiel
/ dark grey

Barwa światła:
Color temperature: 4000K
2700K 6500K

LED | IP 54 | AC 220-240 50-60Hz

GL15404
2 x 30 SMD LED, 8 W
Strumień świetlny: 560 lm
/ Luminous flux

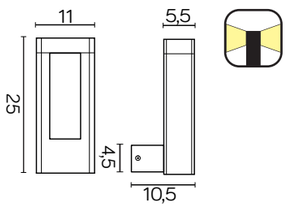

Zobacz więcej zdjęć oraz ceny produktów
/ Discover more photos and product price list.

GL15401
2 x 30 SMD LED, 8 W
Strumień świetlny: 560 lm
/ Luminous flux

GL15402
2 x 48 SMD LED, 12 W
Strumień świetlny: 710 lm
/ Luminous flux

GL15403
2 x 84 SMD LED, 20 W
Strumień świetlny:1200 lm
/ Luminous flux

podstawa / *base*

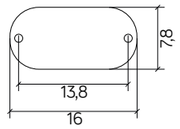

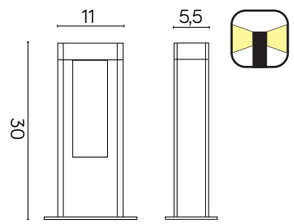

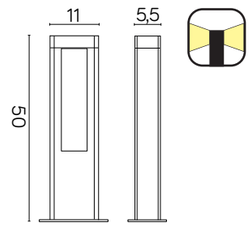

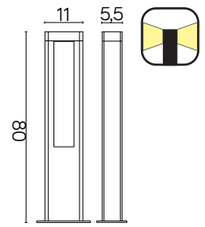

FLER

MATERIAŁ / *MATERIAL*

Korpus / *Body*
- odlew aluminiowy / *die-cast aluminum*

Klosz / *Diffuser*
- biały poliwęglan / *white polycarbonate*

Wysokiej jakości lakier proszkowy; półmat struktura, odporny na warunki atmosferyczne
/ High quality powder varnish, semi-matte structure, resistant to weather conditions

KOLOR / *COLOUR*

ciemny popiel
/ dark grey

Barwa światła:
Color temperature: **4000K**
2700K — 6500K

LED | IP 54 | AC 220-240 50-60Hz

17601 DG
(kinkiet / ***wall lamp*)**
90 x SMD LED, 10 W
Strumień świetlny: 720 lm
/ Luminous flux

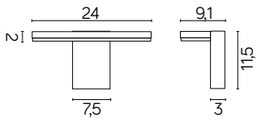

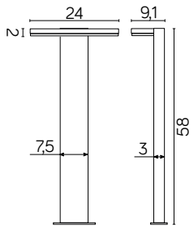

17602-580 DG
90 x SMD LED, 10 W
Strumień świetlny: 720 lm
/ Luminous flux

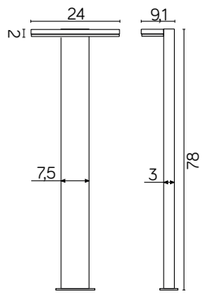

17602-780 DG
90 x SMD LED, 10 W
Strumień świetlny: 720 lm
/ Luminous flux

podstawa / *base*

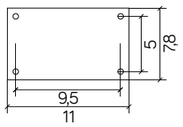

Zobacz więcej zdjęć oraz ceny produktów
/ Discover more photos and product price list.

FLER

FORM

MATERIAŁ / *MATERIAL*

Korpus / *Body*
- odlew aluminiowy / *die-cast aluminum*

Klosz / *Diffuser*
- biały poliwęglan / *white polycarbonate*

Wysokiej jakości lakier proszkowy; półmat struktura, odporny na warunki atmosferyczne
/ High quality powder varnish, semi-matte structure, resistant to weather conditions

KOLOR / *COLOUR*

ciemny popiel
/ dark grey

Barwa światła:
Color temperature: 4000K
2700K 6500K

LED | IP 54 | AC 220-240 50-60Hz

YB19504
(kinkiet / ***wall lamp*)**
LED, 7 W
Strumień świetlny: 700 lm
/ Luminous flux

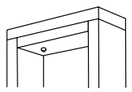

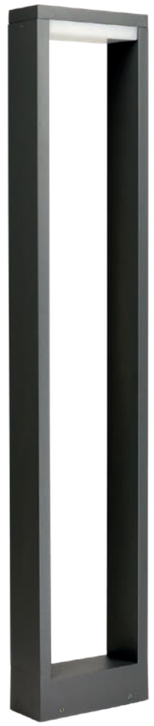

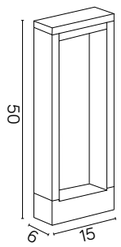

YB19503
LED, 7 W
Strumień świetlny: 700 lm
/ Luminous flux

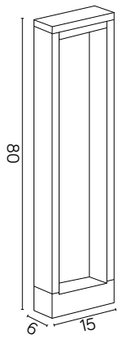

YB19502
LED, 7 W
Strumień świetlny: 700 lm
/ Luminous flux

podstawa - base

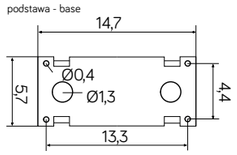

Zobacz więcej zdjęć oraz ceny produktów
/Discover more photos and product price list.

FAN

MATERIAŁ / *MATERIAL*

Korpus / *Body*

- odlew aluminiowy / *die-cast aluminum*

Klosz / *Diffuser*

- biały poliwęglan / *white polycarbonate*

Wysokiej jakości lakier proszkowy; półmat struktura, odporny na warunki atmosferyczne
/ High quality powder varnish, semi-matte structure, resistant to weather conditions

KOLOR / *COLOUR*

ciemny popiel
/ dark grey

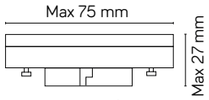

Żarówka GX53 / bulb GX53

GL 11206
1 x max 11W

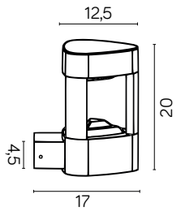

Zobacz więcej zdjęć oraz ceny produktów
/ Discover more photos and product price list.

FAN

podstawa / *base*

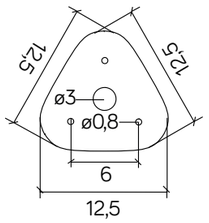

FAN

GX53 | IP 54 | AC 220-240 50-60Hz

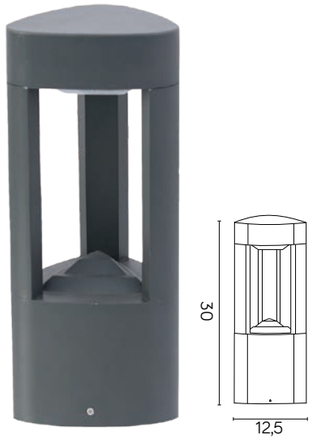

GL 11201
1 x max 11W

GL 11204
1 x max 11W

GL 11205
1 x max 11W

NOWOŚĆ

FAN KWADRAT

MATERIAŁ / *MATERIAL*

Korpus / *Body*

- odlew aluminiowy / *die-cast aluminum*

Klosz / *Diffuser*

- biały poliwęglan / *white polycarbonate*

Wysokiej jakości lakier proszkowy; półmat struktura, odporny na warunki atmosferyczne
/ High quality powder varnish, semi-matte structure, resistant to weather conditions

KOLOR / *COLOUR*

ciemny popiel
/ dark grey

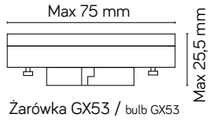

Żarówka GX53 / bulb GX53

GX53 | IP 54 | AC 220-240 50-60Hz

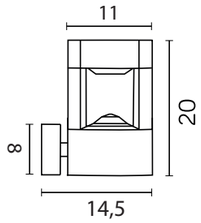

FKW-K100
1 x max 11W

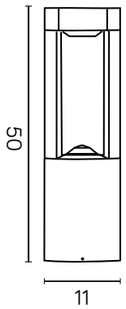

FKW-500
1 x max 11W

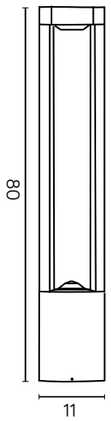

FKW-800
1 x max 11W

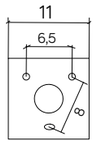

podstawa / base

Zobacz więcej zdjęć oraz ceny produktów
/ Discover more photos and product price list.

NEO

MATERIAŁ / *MATERIAL*

Korpus / *Body*
- odlew aluminiowy / *die-cast aluminum*

Klosz / *Diffuser*
- biały poliwęglan / *white polycarbonate*

Wysokiej jakości lakier proszkowy; półmat struktura, odporny na warunki atmosferyczne
/ High quality powder varnish, semi-matte structure, resistant to weather conditions

INFORMACJE / *INFORMATION*

Posiada ruchomą głowicę pozwalającą ukierunkować strumień światła
/ Contains a movable rotating head allowing to direct luminous flux.

KOLOR / *COLOUR*

ciemny popiel
/ dark grey

Barwa światła:
Color temperature: 3000K
2700K 6500K

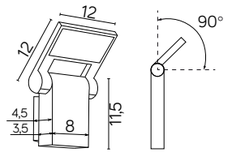

11701 DG
48 LED, 10 W
Strumień świetlny: 600 lm
/ Luminous flux

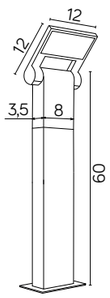

11702-600 DG
48 LED, 10 W
Strumień świetlny: 600 lm
/ Luminous flux

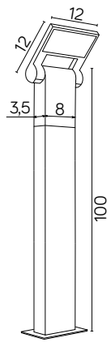

11702-1000 DG
48 LED, 10 W
Strumień świetlny: 600 lm
/ Luminous flux

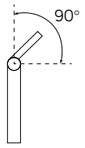

podstawa / *base*

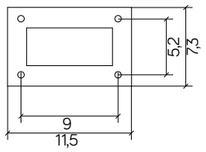

Zobacz więcej zdjęć oraz ceny produktów
/ Discover more photos and product price list.

RADIUS

MATERIAŁ / *MATERIAL*

Korpus / *Body*
- odlew aluminiowy / *die-cast aluminum*

Szybki / *Glass*
- szkło hartowane / *tempered glass*

Wysokiej jakości lakier proszkowy; półmat struktura, odporny na warunki atmosferyczne
/ High quality powder varnish, semi-matte structure, resistant to weather conditions

INFORMACJE / *INFORMATION*

Posiada ruchome obrotowe głowice pozwalające ukierunkować strumień światła
/ Contains a movable rotating head allowing to direct luminous flux.

KOLOR / *COLOUR*

srebrny
/ silver

Barwa światła:
Color temperature: 4100K
2700K 6500K

6144S-1
3 x 3 W LED CREE XPE, 9W
Strumień świetlny: 605 lm
/ Luminous flux

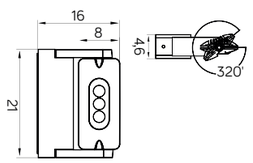

Zobacz więcej zdjęć oraz ceny produktów
/ Discover more photos and product price list.

LINEA

MATERIAŁ / *MATERIAL*

Korpus / *Body*

- odlew aluminiowy / *die-cast aluminum*

Klosz / *Diffuser*

- biały poliwęglan / *white polycarbonate*

Wysokiej jakości lakier proszkowy; półmat struktura, odporny na warunki atmosferyczne
/ High quality powder varnish, semi-matte structure, resistant to weather conditions

KOLOR / *COLOUR*

ciemny popiel
/ dark grey

Barwa światła:
Color temperature: 4000K

2700K — 6500K

LED | IP 54 | AC 220-240 50-60Hz

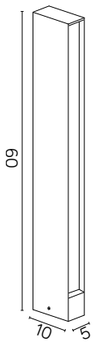

podstawa / *base*

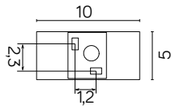

16702-600
2 x 120 LED, 16 W
Strumień świetlny: 1000 lm
/ Luminous flux

Zobacz więcej zdjęć oraz ceny produktów
/ Discover more photos and product price list.

NOWOŚĆ

PORTO

MATERIAŁ */ MATERIAL*

Korpus / *body*
- odlew aluminiowy */ die-cast aluminum*

Klosz / *glass*
- poliwęglan przeźroczysty
/ transparent polycarbonate

Wysokiej jakości lakier proszkowy; półmat struktura, odporny na warunki atmosferyczne
/ High quality powder varnish, semi-matte structure, resistant to weather conditions

KOLOR */ COLOUR*

czarny
/ black

E27 | IP 65 | AC 220-240 50-60Hz

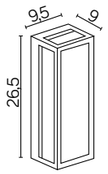

M1976
1 x max 15 W

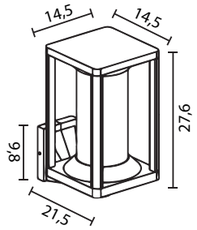

M1931
1 x max 15 W

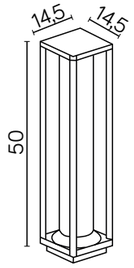

podstawa / base

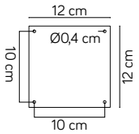

M1932-500
1 x max 15 W

Zobacz więcej zdjęć oraz ceny produktów
/ Discover more photos and product price list.

CUBE

MATERIAŁ / *MATERIAL*

Korpus / *Body*

- odlew aluminiowy / *die-cast aluminum*

Klosz / *Diffuser*

- szkło akrylowe (PMMA) satynowane

/ *satin polymethacrylate (PMMA)*

Wysokiej jakości lakier proszkowy; półmat struktura, odporny na warunki atmosferyczne

/ *High quality powder varnish, semi-matte structure, resistant to weather conditions*

E27 | IP 44 | AC 220-240 50-60Hz

KOLOR / *COLOUR*

srebrny / *silver* AL

czarny / *black* BL

ciemny popiel / *dark grey* DG

żarówka / bulb

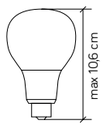

CB-K AL
1 x max 20 W

CB-K BL
1 x max 20 W

CB-K DG
1 x max 20 W

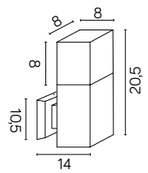

Zobacz więcej zdjęć oraz ceny produktów
/ *Discover more photos and product price list.*

CUBE

CB-S AL
1 x max 20 W

CB-S BL
1 x max 20 W

CB-S DG
1 x max 20 W

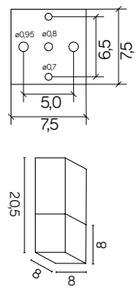

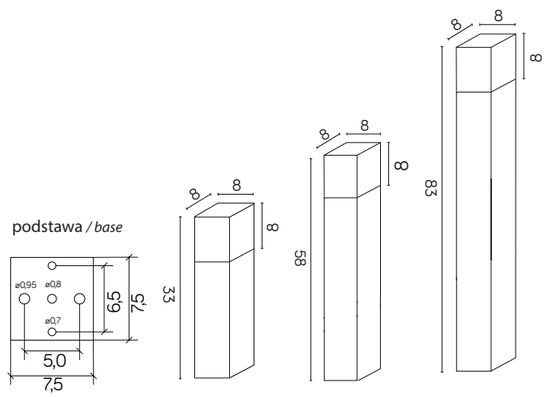

CB-330 AL
1 x max 20 W

CB-330 BL
1 x max 20 W

CB-330 DG
1 x max 20 W

CUBE

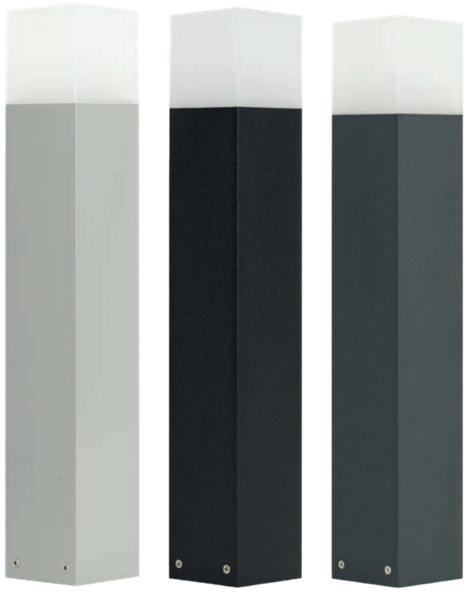

CB-580 AL
1 x max 20 W

CB-580 BL
1 x max 20 W

CB-580 DG
1 x max 20 W

CB-830 AL
1 x max 20 W

CB-830 BL
1 x max 20 W

CB-830 DG
1 x max 20 W

CUBE MAX

MATERIAŁ / *MATERIAL*

Korpus / *Body*

- odlew aluminiowy / *die-cast aluminum*

Klosz / *Diffuser*

- szkło akrylowe (PMMA) satynowane

/ *satin polymethacrylate (PMMA)*

Wysokiej jakości lakier proszkowy; półmat struktura, odporny na warunki atmosferyczne
/ *High quality powder varnish, semi-matte structure, resistant to weather conditions*

E27 | IP 44 | AC 220-240 50-60Hz

KOLOR / *COLOUR*

srebrny / *silver* AL

czarny / *black* BL

ciemny popiel / *dark grey* DG

CB-MAX K AL
1 x max 20 W

CB-MAX K BL
1 x max 20 W

CB-MAX K DG
1 x max 20 W

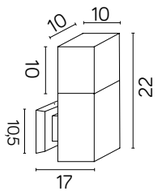

Zobacz więcej zdjęć oraz ceny produktów
/ *Discover more photos and product price list.*

CUBE MAX

CB-MAX S AL
1 x max 20 W

CB-MAX S BL
1 x max 20 W

CB-MAX S DG
1 x max 20 W

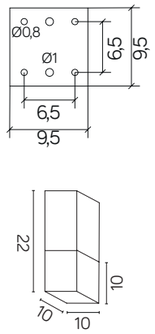

podstawa

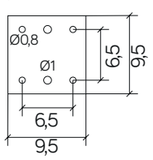

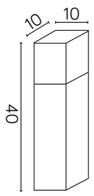

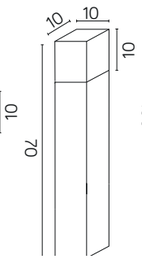

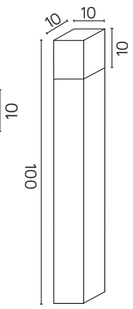

CB-MAX 400 AL
1 x max 20 W

CB-MAX 400 BL
1 x max 20 W

CB-MAX 400 DG
1 x max 20 W

CUBE MAX

CB-MAX 700 AL
1 x max 20 W

CB-MAX 700 BL
1 x max 20 W

CB-MAX 700 DG
1 x max 20 W

CB-MAX 1000 AL
1 x max 20 W

CB-MAX 1000 BL
1 x max 20 W

CB-MAX 1000 DG
1 x max 20 W

RADO

MATERIAŁ / *MATERIAL*

Korpus / *Body*

- odlew aluminiowy / *die-cast aluminum*

Klosz / *Diffuser*

- szkło akrylowe (PMMA) satynowane

/ *satin polymethacrylate (PMMA)*

Wysokiej jakości lakier proszkowy; półmat struktura, odporny na warunki atmosferyczne

/ *High quality powder varnish, semi-matte structure, resistant to weather conditions*

KOLOR / *COLOUR*

srebrny / *silver* AL	czarny / *black* BL	ciemny popiel / *dark grey* DG

E27 | IP 54 | AC 220-240 50-60Hz

RADO K AL
1 x max 18 W

RADO K BL
1 x max 18 W

RADO K DG
1 x max 18 W

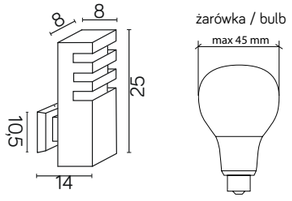

Zobacz więcej zdjęć oraz ceny produktów
/ *Discover more photos and product price list.*

RADO

E27 | IP 54 | AC 220-240 50-60Hz

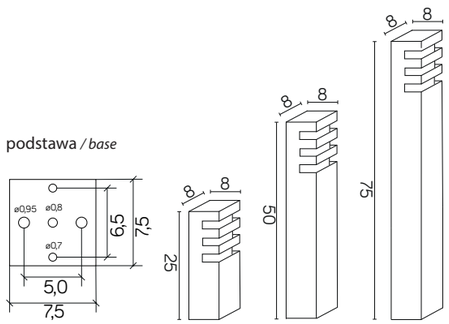

RADO 3 AL
1 x max 18 W

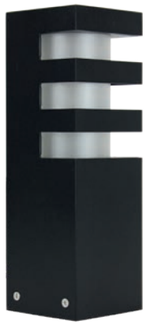

RADO 3 BL
1 x max 18 W

RADO 3 DG
1 x max 18 W

RADO 2 AL
1 x max 18 W

RADO 2 BL
1 x max 18 W

RADO 2 DG
1 x max 18 W

RADO 1 AL
1 x max 18 W

RADO 1 BL
1 x max 18 W

RADO 1 DG
1 x max 18 W

RADO II

MATERIAŁ */ MATERIAL*

Korpus */ Body*

- odlew aluminiowy */ die-cast aluminum*

Klosz */ Diffuser*

- szkło akrylowe (PMMA) satynowane

/ satin polymethacrylate (PMMA)

Wysokiej jakości lakier proszkowy; półmat struktura, odporny na warunki atmosferyczne

/ High quality powder varnish, semi-matte structure, resistant to weather conditions

KOLOR */ COLOUR*

srebrny */ silver* AL

czarny */ black* BL

ciemny popiel */ dark grey* DG

E27 | IP 54 | AC 220-240 50-60Hz

RADO II K AL
1 x max 18 W

RADO II K BL
1 x max 18 W

RADO II K DG
1 x max 18 W

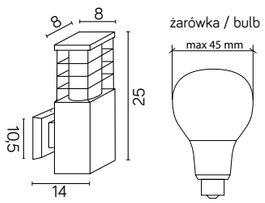

Zobacz więcej zdjęć oraz ceny produktów
/ Discover more photos and product price list.

RADO II

RADO II

E27 | IP 54 | AC 220-240 50-60Hz

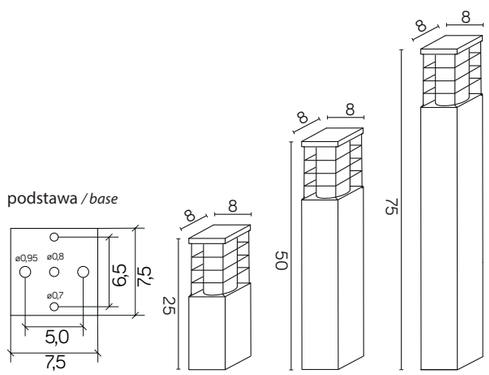

RADO II 3 AL
1 x max 18 W

RADO II 3 BL
1 x max 18 W

RADO II 3 DG
1 x max 18 W

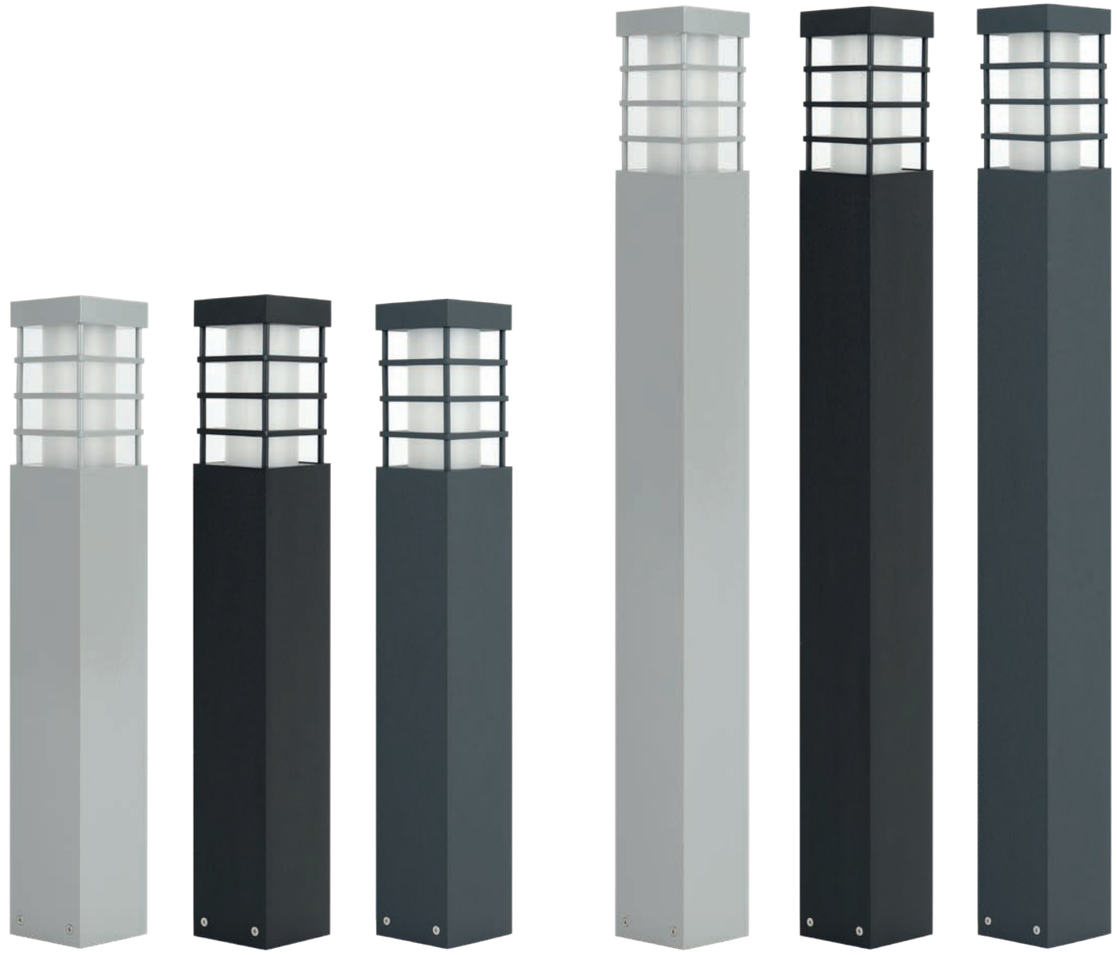

RADO II 2 AL
1 x max 18 W

RADO II 2 BL
1 x max 18 W

RADO II 2 DG
1 x max 18 W

RADO II 1 AL
1 x max 18 W

RADO II 1 BL
1 x max 18 W

RADO II 1 DG
1 x max 18 W

RADO III

MATERIAŁ / *MATERIAL*

Korpus / *Body*

- odlew aluminiowy / *die-cast aluminum*

Klosz / *Diffuser*

- szkło akrylowe (PMMA) satynowane

/ *satin polymethacrylate (PMMA)*

Wysokiej jakości lakier proszkowy; półmat struktura, odporny na warunki atmosferyczne

/ *High quality powder varnish, semi-matte structure, resistant to weather conditions*

E27 | IP 54 | AC 220-240 50-60Hz

KOLOR / *COLOUR*

srebrny / *silver* AL

czarny / *black* BL

ciemny popiel / *dark grey* DG

RADO III K AL
1 x max 18 W

RADO III K BL
1 x max 18 W

RADO III K DG
1 x max 18 W

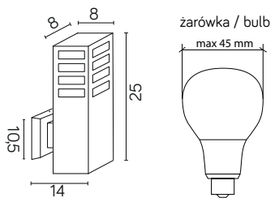

Zobacz więcej zdjęć oraz ceny produktów
/ *Discover more photos and product price list.*

RADO III

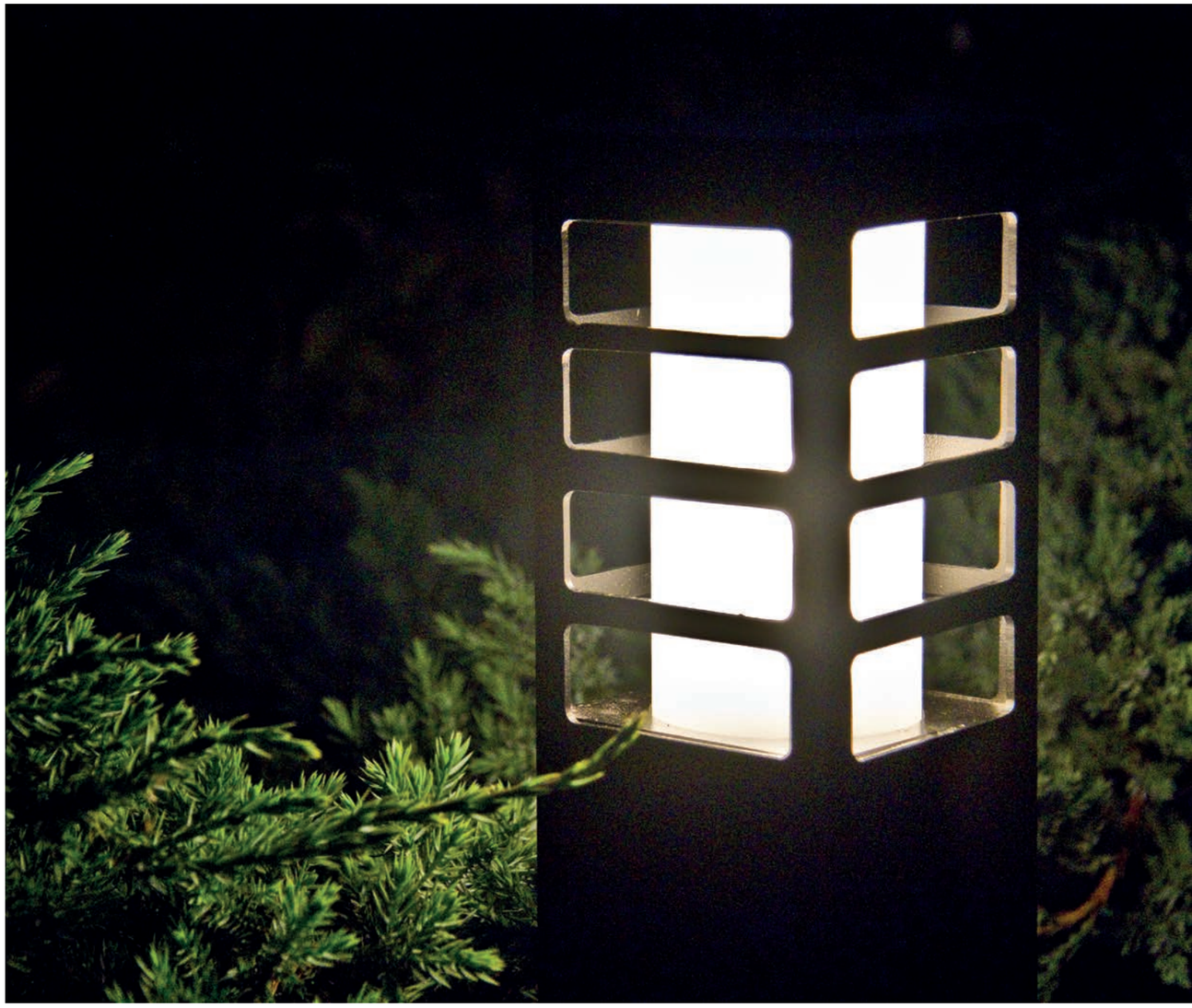

RADO III

E27 | IP 54 | AC 220-240 50-60Hz

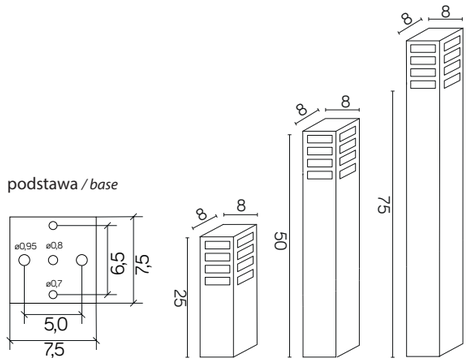

RADO III 3 AL
1 x max 18 W

RADO III 3 BL
1 x max 18 W

RADO III 3 DG
1 x max 18 W

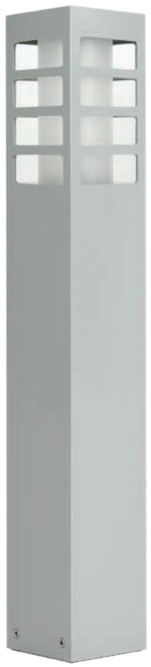

RADO III 2 AL
1 x max 18 W

RADO III 2 BL
1 x max 18 W

RADO III 2 DG
1 x max 18 W

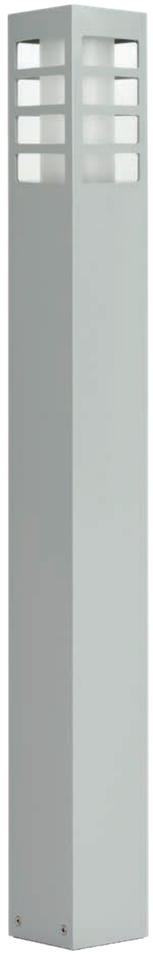

RADO III 1 AL
1 x max 18 W

RADO III 1 BL
1 x max 18 W

RADO III 1 DG
1 x max 18 W

JOY

MATERIAŁ */ MATERIAL*

Korpus */ Body*

- stal nierdzewna AISI 304

/ stainless steel AISI 304

Klosz */ Diffuser*

- poliwęglan przeźroczysty

/ transparent polycarbonate

E27 | IP 44 | AC 220-240 50-60Hz

KOLOR */ COLOUR*

inox
/ inox

91063L
1 x max 60 W

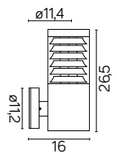

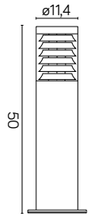

91065L-500
1 x max 60 W

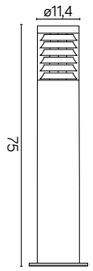

91065L-750
1 x max 60 W

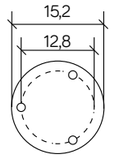

podstawa */ base*

Zobacz więcej zdjęć oraz ceny produktów
/ Discover more photos and product price list.

ELIS

MATERIAŁ */ MATERIAL*

Korpus */ Body*

- odlew aluminiowy */ die-cast aluminum*

Klosz */ Diffuser*

- biały poliwęglan */ white polycarbonate*

Wysokiej jakości lakier proszkowy; półmat struktura, odporny na warunki atmosferyczne
/ High quality powder varnish, semi-matte structure, resistant to weather conditions

KOLOR */ COLOUR*

srebrny */ silver* AL

czarny */ black* BL

E27 | IP 54 | AC 220-240 50-60Hz

TY 0651 AL
1 x max 60 W

TY 0651 BL
1 x max 60 W

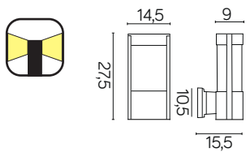

Zobacz więcej zdjęć oraz ceny produktów
/ Discover more photos and product price list.

TO 3902-H 650 AL
1 x max 60 W

TO 3902-H 650 BL
1 x max 60 W

TO 3902-H 919 AL
1 x max 60 W

TO 3902-H 919 BL
1 x max 60 W

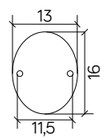

podstawa */ base*

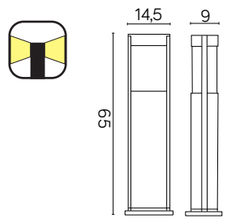

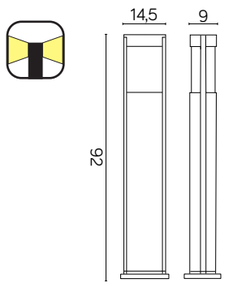

CITY

MATERIAŁ */ MATERIAL*

Korpus */ Body*

- odlew aluminiowy */ die-cast aluminum*

Klosz */ Diffuser*

- biały poliwęglan */ white polycarbonate*

Wysokiej jakości lakier proszkowy; półmat struktura, odporny na warunki atmosferyczne
/ High quality powder varnish, semi-matte structure, resistant to weather conditions

KOLOR */ COLOUR*

srebrny */ silver* AL

czarny */ black* BL

E27 | IP 54 | AC 220-240 50-60Hz

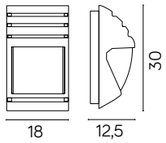

1836 II BL
1 x max 60 W

1836 BL
1 x max 60 W

1836 AL
1 x max 60 W

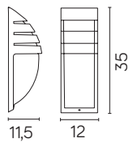

Zobacz więcej zdjęć oraz ceny produktów
/ Discover more photos and product price list.

CITY

CITY

E27 | IP 54 | AC 220-240 50-60Hz

11836 R BL
1 x max 60 W

11836 R AL
1 x max 60 W

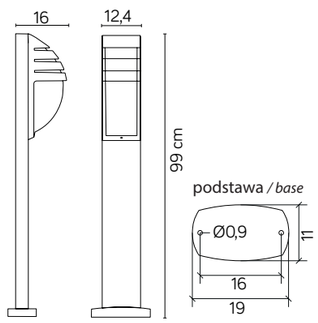

CITY

INOX

MATERIAŁ / *MATERIAL*

Korpus / *Body*

- stal nierdzewna / *stainless steel*
- stal nierdzewna lakierowana proszkowo BL / *stainless steel powdercoated BL*

Klosz / *Diffuser*

- biały poliwęglan / *white polycarbonate*

Wysokiej jakości lakier proszkowy; półmat struktura, odporny na warunki atmosferyczne
/ High quality powder varnish, semi-matte structure, resistant to weather conditions

KOLOR / *COLOUR*

inox / *inox*

czarny / *black* BL

E27 | IP 44 | AC 220-240 50-60Hz

ST 025
ST 025 BL
1 x max 40 W

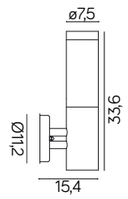

ST 021
ST 021 BL
1 x max 40 W

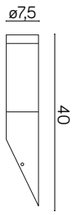

żarówka / bulb

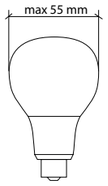

Zobacz więcej zdjęć oraz ceny produktów
/ Discover more photos and product price list.

ST 022-450
ST 022-450 BL
1 x max 40 W

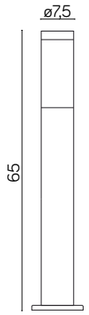

ST 022-650
ST 022-650 BL
1 x max 40 W

ST 022-1100
ST 022-1100 BL
1 x max 40 W

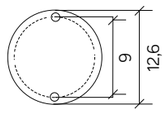

podstawa / *base*

INOX KWADRAT

MATERIAŁ / *MATERIAL*

Korpus / *Body*
- stal nierdzewna / *stainless steel*
- stal nierdzewna lakierowana proszkowo BL
/ *stainless steel powdercoated BL*

Klosz / *Diffuser*
- biały poliwęglan / *white polycarbonate*

Wysokiej jakości lakier proszkowy; półmat struktura, odporny na warunki atmosferyczne
/ *High quality powder varnish, semi-matte structure, resistant to weather conditions*

E27 | IP 44 | AC 220-240 50-60Hz

KOLOR / *COLOUR*

inox / *inox*

czarny / *black* BL

SS802-A
SS802-A BL
1 x max 40 W

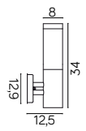

SS802-450
SS802-450 BL
1 x max 40 W

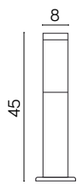

SS802-650
SS802-650 BL
1 x max 40 W

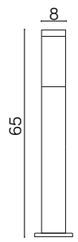

żarówka / bulb

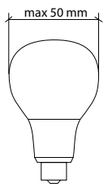

podstawa / *base*

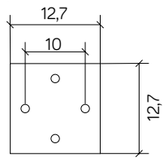

Zobacz więcej zdjęć oraz ceny produktów
/ *Discover more photos and product price list.*

SIGMA

MATERIAŁ / *MATERIAL*

Korpus / *Body*

- odlew aluminiowy / *die-cast aluminum*

Szybka / *Glass*

- szkło przeźroczyste / *transparent glass*

Wysokiej jakości lakier proszkowy; półmat struktura, odporny na warunki atmosferyczne
/ High quality powder varnish, semi-matte structure, resistant to weather conditions

INFORMACJE / *INFORMATION*

Posiada ruchomą głowicę pozwalającą ukierunkować strumień światła
/ Contains a movable rotating head allowing to direct luminous flux.

KOLOR / *COLOUR*

srebrny
/ silver

GU10 | IP 65 | AC 220-240 50-60Hz

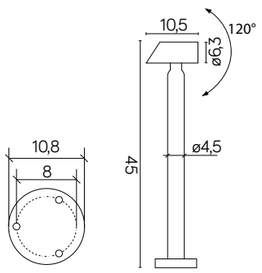

podstawa / *base*

1061-450
1 x max 35 W

Zobacz więcej zdjęć oraz ceny produktów
/ Discover more photos and product price list.

SIGMA

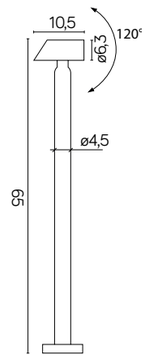

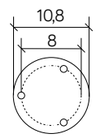

podstawa / *base*

1061-650
1 x max 35 W

TAO

TAO

MATERIAŁ / *MATERIAL*

Kinkiet / *wall lamp*
- wzmocniony termoplastik
/ *strenghtened termoplastic*

Podstawa / *Base*
- wzmocniony termoplastik
/ *strenghtened termoplastic*

Rura/ *Tube*
- stal galwanizowana
  pokryta termoplastikiem
/ *galvanized steel coated with termoplastic*

Klosz / *Globe*
- szkło akrylowe (PMMA)
/ *polymethacrylate (PMMA)*

E27 | IP 55 | AC 220-240 50-60Hz

KOLOR / *COLOUR*

czarny
/ *black*

TAO K
1 x max 60 W

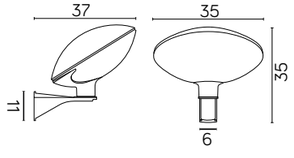

Zobacz więcej zdjęć oraz ceny produktów
/ *Discover more photos and product price list.*

TAO 3
1 x max 60 W

TAO 2
1 x max 60 W

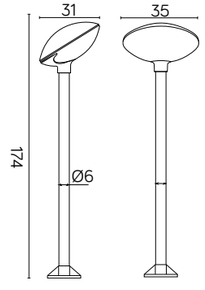

TAO 1
1 x max 60 W

podstawa /*base*

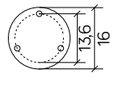

TEO

MATERIAŁ / *MATERIAL*

Podstawa / *Base*
- wzmocniony termoplastik
/ *strenghtened termoplastic*

Rura/ *Tube*
- stal galwanizowana pokryta termoplastikiem
/ *galvanized steel coated with termoplastic*

Klosz / *Globe*
- szkło akrylowe (PMMA)
/ *polymethacrylate (PMMA)*

E27 | IP 54 | AC 220-240 50-60Hz

KOLOR / *COLOUR*

podstawa / *base*	**głowica** / *head*
czarny / *black*	antracyt / *anthracite*

TEO 3
1 x max 60 W

TEO 2
1 x max 60 W

TEO 1
1 x max 60 W

podstawa / *base*

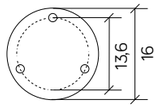

Zobacz więcej zdjęć oraz ceny produktów
/ *Discover more photos and product price list.*

TEO

NOWOCZESNE / MODERN

NOWOŚĆ

MONA

MATERIAŁ / *MATERIAL*

Korpus / *Body*

- odlew aluminiowy / *die-cast aluminum*

Klosz / *Diffuser*

- poliwęglan / *polycarbonate*

Wysokiej jakości lakier proszkowy; półmat struktura, odporny na warunki atmosferyczne
/ High quality powder varnish, semi-matte structure, resistant to weather conditions

KOLOR / *COLOUR*

ciemny popiel
/ dark grey

Barwa światła:
Color temperature: 4000K
2700K 6500K

LED | IP 65 | AC 220-240 50-60Hz

MN19301
16 x SMD LED, 13 W
Strumień świetlny: 1200 lm
/ Luminous flux

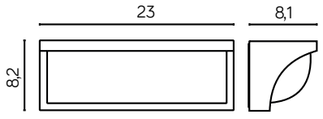

Zobacz więcej zdjęć oraz ceny produktów
/ Discover more photos and product price list.

NOWOŚĆ

ZEN

E27 | IP 54 | AC 220-240 50-60Hz

MATERIAŁ / *MATERIAL*

Korpus / *Body*

- odlew aluminiowy / *die-cast aluminum*

Klosz / *Diffuser*

- szkło piaskowane / *sandblasted glass*

Wysokiej jakości lakier proszkowy; półmat struktura, odporny na warunki atmosferyczne
/ High quality powder varnish, semi-matte structure, resistant to weather conditions

KOLOR / *COLOUR*

ciemny popiel
/ dark grey

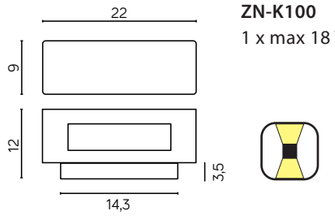

ZN-K100
1 x max 18 W

Zobacz więcej zdjęć oraz ceny produktów
/ Discover more photos and product price list.

NOWOŚĆ

TIN

MATERIAŁ / *MATERIAL*

Korpus / *Body*
- odlew aluminiowy / *die-cast aluminum*

Klosz / *Diffuser*
- poliwęglan / *polycarbonate*

Wysokiej jakości lakier proszkowy; półmat struktura, odporny na warunki atmosferyczne
/ High quality powder varnish, semi-matte structure, resistant to weather conditions

LED | IP 54 | AC 220-240 50-60Hz

KOLOR / *COLOUR*

biały (W) / *dark grey*

ciemny popiel (DG) / *dark grey*

Barwa światła:
Color temperature: 4000K
2700K ↓ 6500K

M1401 DG
2 x COB LED, 3W + SMD LED, 6W
Strumień świetlny: 800 lm
/ Luminous flux

M1401 W
2 x COB LED, 3W + SMD LED, 6W
Strumień świetlny: 800 lm
/ Luminous flux

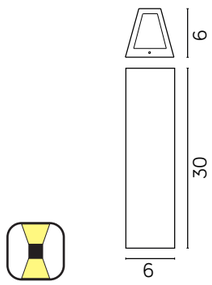

Zobacz więcej zdjęć oraz ceny produktów
/ Discover more photos and product price list.

NELLY

MATERIAŁ */ MATERIAL*

Korpus */ Body*

- odlew aluminiowy */ die-cast aluminum*

Klosz */ Diffuser*

- biały poliwęglan */ white polycarbonate*

Wysokiej jakości lakier proszkowy; półmat struktura, odporny na warunki atmosferyczne
/ High quality powder varnish, semi-matte structure, resistant to weather conditions

E27 | IP 54 | AC 220-240 50-60Hz

KOLOR */ COLOUR*

srebrny */ silver* AL

czarny */ black* BL

TO2008 AL
1 x max 60 W

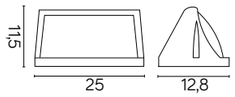

TO2008 BL
1 x max 60 W

91012C AL
2 x max 60 W

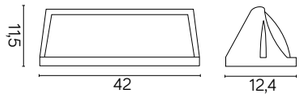

91012C BL
2 x max 60 W

Zobacz więcej zdjęć oraz ceny produktów
/ Discover more photos and product price list.

ADELA

MATERIAŁ */ MATERIAL*

Korpus */ Body*

- odlew aluminiowy */ die-cast aluminum*

Szybki */ Glass*

- szkło przeźroczyste */ transparent glass*

Wysokiej jakości lakier proszkowy; półmat struktura, odporny na warunki atmosferyczne
/ High quality powder varnish, semi-matte structure, resistant to weather conditions

KOLOR */ COLOUR*

srebrny */ silver* AL

czarny */ black* BL

E27 | IP 54 | AC 220-240 50-60Hz

7001 BL
2 x max 60 W

7001 AL
2 x max 60 W

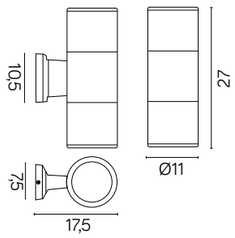

Zobacz więcej zdjęć oraz ceny produktów
/ Discover more photos and product price list.

7002 BL
1 x max 60 W

7002 AL
1 x max 60 W

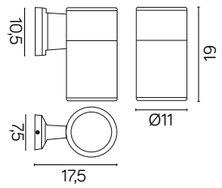

ADELA

E27 | IP 54 | AC 220-240 50-60Hz

7003 BL
1 x max 60 W

7003 AL
1 x max 60 W

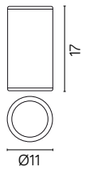

9001 DG
2 x max 60 W

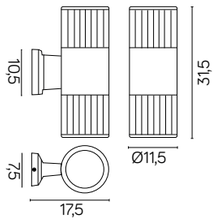

ADELA

GU10 | IP 54 | AC 220-240 50-60Hz

INFORMACJE / *INFORMATION*

Regulowany kąt pochylenia źródła światła
/ adjustable tilt angle of the light source

KOLOR / *COLOUR*

ciemny popiel
/ dark grey
DG

7004 DG
1 x max 35 W

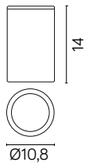

ADELA

MATERIAŁ */ MATERIAL*

Korpus */ Body*

- odlew aluminiowy */ die-cast aluminum*

Szybki */ Glass*

- szkło przeźroczyste */ transparent glass*

Wysokiej jakości lakier proszkowy; półmat struktura, odporny na warunki atmosferyczne
/ High quality powder varnish, semi-matte structure, resistant to weather conditions

KOLOR */ COLOUR*

czarny
/ black
BL

srebrny
/ silver
AL

ciemny popiel
/ dark grey
DG

ADELA

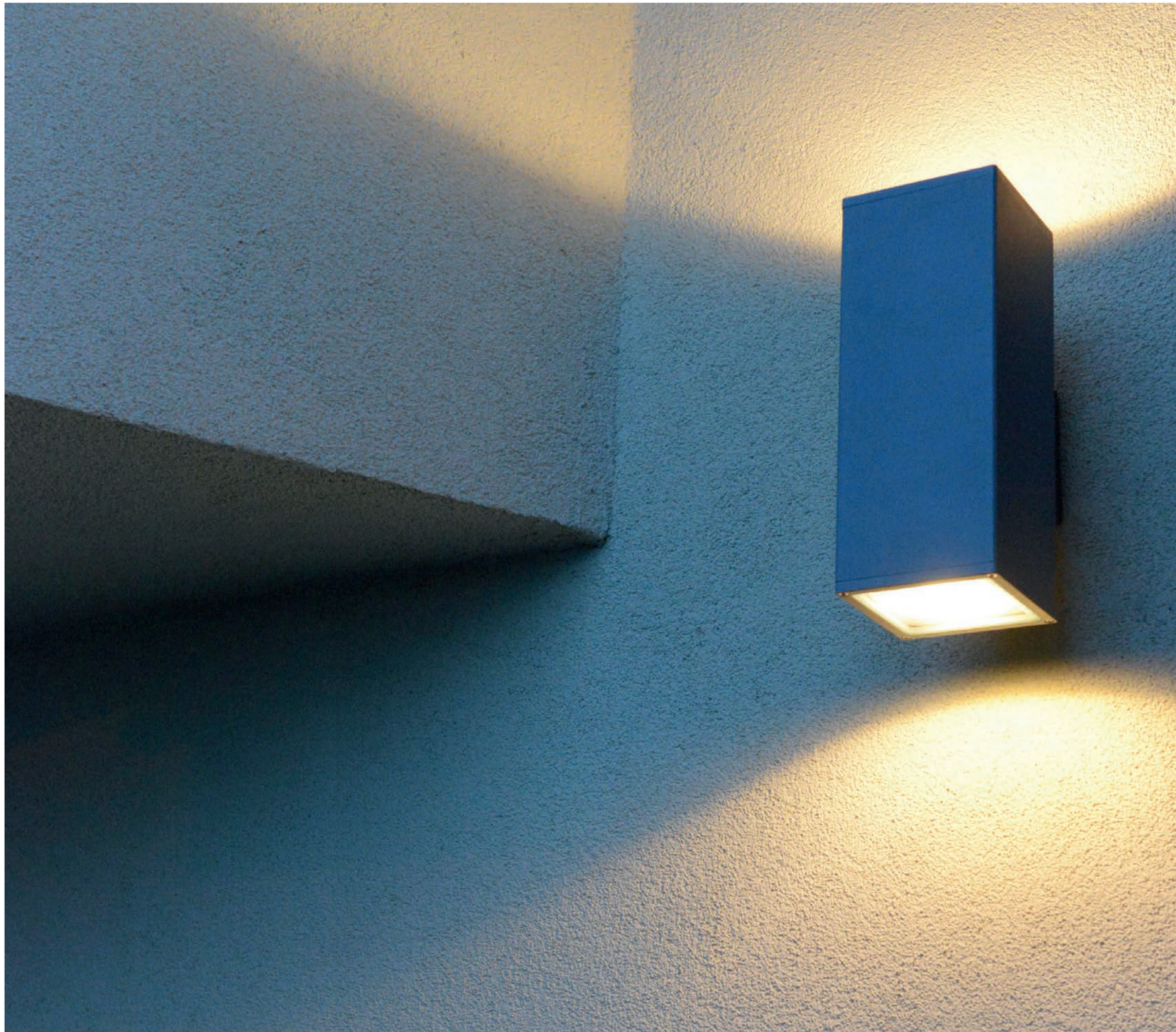

ADELA

E27 | IP 54 | AC 220-240 50-60Hz

8001 BL
2 x max 60 W

8001 AL
2 x max 60 W

8001 DG
2 x max 60 W

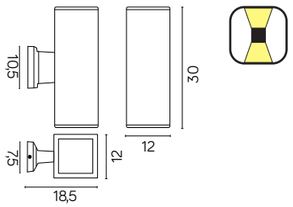

ADELA

8003 BL
1 x max 60 W

8003 AL
1 x max 60 W

8003 DG
1 x max 60 W

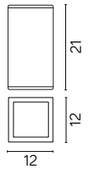

8002 BL
1 x max 60 W

8002 AL
1 x max 60 W

8002 DG
1 x max 60 W

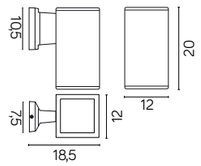

ADELA MIDI

MATERIAŁ */ MATERIAL*

Korpus */ Body*

- odlew aluminiowy */ die-cast aluminum*

Szybki */ Glass*

- szkło przeźroczyste */ transparent glass*

Wysokiej jakości lakier proszkowy; półmat struktura, odporny na warunki atmosferyczne
/ High quality powder varnish, semi-matte structure, resistant to weather conditions

KOLOR */ COLOUR*

ciemny popiel
/ dark grey
DG

GU10 | IP 54 | AC 220-240 50-60Hz

M1455 DG
1 x max 35 W

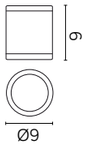

M1456 DG
1 x max 35 W

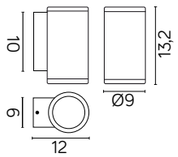

M1457 DG
2 x max 35 W

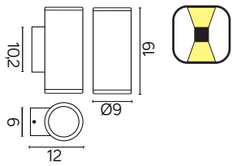

Zobacz więcej zdjęć oraz ceny produktów
/ Discover more photos and product price list.

ADELA MIDI

GU10 | IP 54 | AC 220-240 50-60Hz

M1458 DG
1 x max 35 W

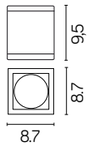

M1459 DG
1 x max 35 W

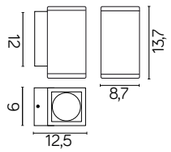

M1460 DG
2 x max 35 W

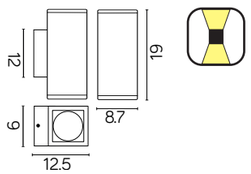

MINI

MATERIAŁ / *MATERIAL*

Korpus / *Body*

- odlew aluminiowy / *die-cast aluminum*

Szybki / *Glass*

- szkło przeźroczyste / *transparent glass*

Wysokiej jakości lakier proszkowy; półmat struktura, odporny na warunki atmosferyczne
/ High quality powder varnish, semi-matte structure, resistant to weather conditions

GU10 | IP 44 | AC 220-240 50-60Hz

KOLOR / *COLOUR*

ciemny popiel
/ dark grey
DG

szczotkowane aluminium
/ brushed aluminum
BR

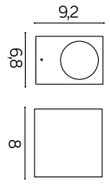

5001 DG
1 x max 35 W

5001 BR
1 x max 35 W

5002 BR
2 x max 35 W

5002 DG
2 x max 35 W

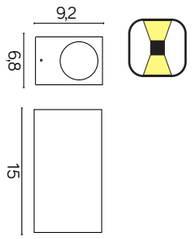

Zobacz więcej zdjęć oraz ceny produktów
/ Discover more photos and product price list.

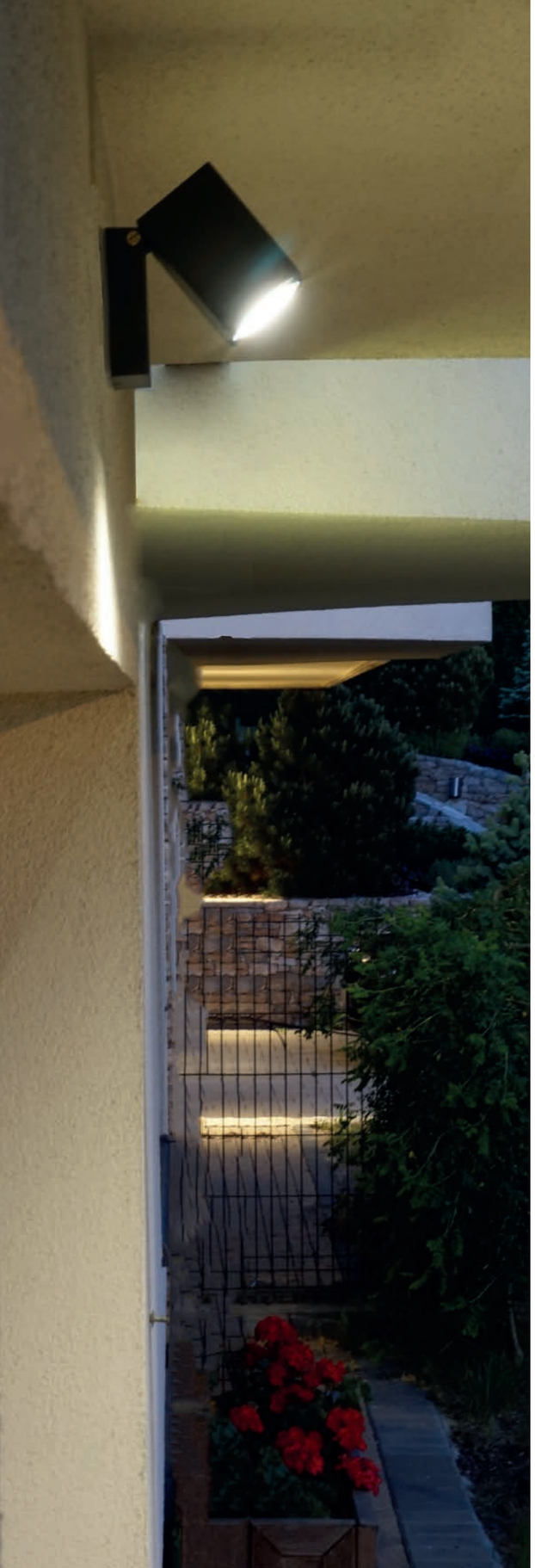

GU10 | IP 44 | AC 220-240 50-60Hz

INFORMACJE / *INFORMATION*

Posiada ruchomą głowicę pozwalające ukierunkować strumień światła
/ Contains a movable head allowing to direct luminous flux

KOLOR / *COLOUR*

ciemny popiel
/ dark grey
DG

5005 DG
1 x max 35 W

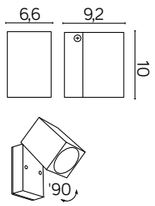

MINI

GU10 | IP 44 | AC 220-240 50-60Hz

KOLOR / *COLOUR*

srebrny
/ silver
AL

czarny
/ black
BL

6001 BL
1 x max 35 W

6001 AL
1 x max 35 W

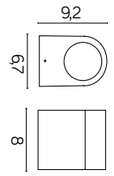

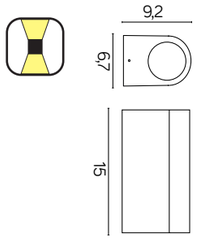

6002 BL
2 x max 35 W

6002 AL
2 x max 35 W

UFO

MATERIAŁ */ MATERIAL*

Korpus */ Body*

- odlew aluminiowy */ die-cast aluminum*

Klosz */ Diffuser*

- poliwęglan */ polycarbonate*

Wysokiej jakości lakier proszkowy; półmat struktura, odporny na warunki atmosferyczne
/ High quality powder varnish, semi-matte structure, resistant to weather conditions

KOLOR */ COLOUR*

srebrny
/ silver

Barwa światła:
Color temperature: 4100K
2700K 6500K

LED | IP 54 | AC 220-240 50-60Hz

1880S
LED CREE XPE, 7 W
Strumień świetlny: 395 lm
/ Luminous flux

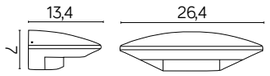

KOLOR */ COLOUR*

ciemny popiel
/ dark grey

Barwa światła:
Color temperature: 3000K
2700K 6500K

91303-LED
4 x LED, 8 W
Strumień świetlny: 665 lm
/ Luminous flux

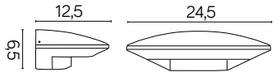

Zobacz więcej zdjęć oraz ceny produktów
/ Discover more photos and product price list.

UFO

NOWOŚĆ

DUO

MATERIAŁ / *MATERIAL*

Korpus / *Body*

- odlew aluminiowy / *die-cast aluminum*

Szybki / *Glass*

- poliwęglan / *polycarbonate*

Wysokiej jakości lakier proszkowy; półmat struktura, odporny na warunki atmosferyczne
/ High quality powder varnish, semi-matte structure, resistant to weather conditions

INFORMACJE / *INFORMATION*

Posiada ruchome głowice pozwalające ukierunkować strumień światła
/ Contains a movable head allowing to direct luminous flux

Czujnik ruchu z regulacją czasu oraz odległości działania
/ the PIR sensor is adjustable in the range of time and distance

KOLOR / *COLOUR*

czarny
/ black

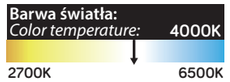

6556-PIR
56 x SMD LED, 36 W
Strumień świetlny: 3000 lm
/ Luminous flux

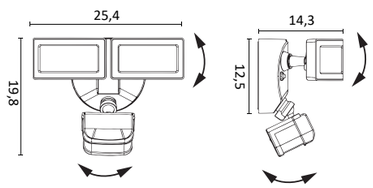

Zobacz więcej zdjęć oraz ceny produktów
/ Discover more photos and product price list.

SLIM

LED | IP 54 | AC 220-240 50-60Hz

MATERIAŁ / *MATERIAL*

Korpus / *Body*
- odlew aluminiowy / *die-cast aluminum*

Szybki / *Glass*
- szkło przeźroczyste / *transparent glass*

Wysokiej jakości lakier proszkowy; półmat struktura, odporny na warunki atmosferyczne
/ High-quality powder lacquer, se mi-matte structure, resistant to weather conditions

KOLOR / *COLOUR*

czarny
/ black

Barwa światła:
Color temperature: 3000K
2700K 6500K

M1016 BL
2 x 30 SMD LED, 12 W
Strumień świetlny: 480 lm
/ Luminous flux

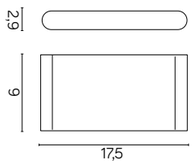

Zobacz więcej zdjęć oraz ceny produktów
/ Discover more photos and product price list.

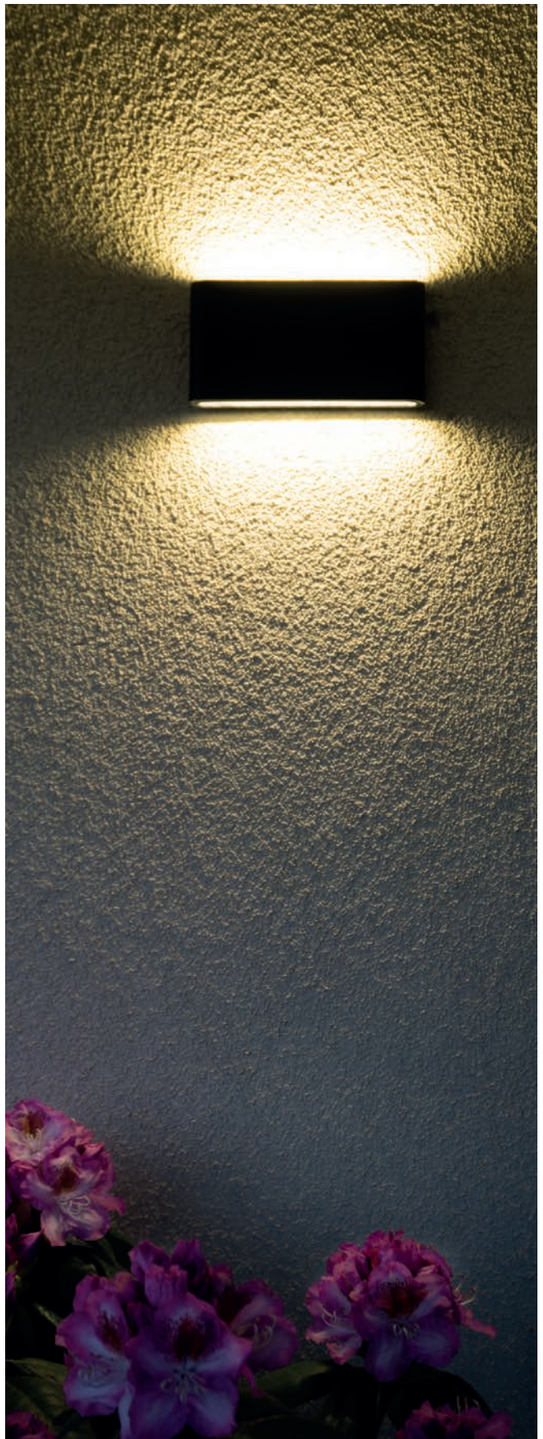

OLI

GU10 | IP 44 | AC 220-240 50-60Hz

MATERIAŁ / *MATERIAL*

Korpus / *body*
- odlew aluminiowy / *die-cast aluminum*

Klosz / *glass*
- poliwęglan przeźroczysty
/ *transparent polycarbonate*

Wysokiej jakości lakier proszkowy; półmat struktura, odporny na warunki atmosferyczne
High quality powder varnish, semi-matte structure, resistant to weather conditions

KOLOR / *COLOUR*

ciemny popiel
/ dark grey

M1503
1 x max 35 W

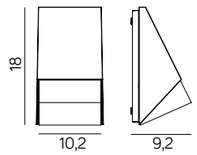

Zobacz więcej zdjęć oraz ceny produktów
/ Discover more photos and product price list.

NIK

GU10 | IP 44 | AC 220-240 50-60Hz

MATERIAŁ */ MATERIAL*

Korpus */ Body*

- odlew aluminiowy */ die-cast aluminum*

Klosz */ Diffuser*

- szkło piaskowane */ sandblasted glass*

Wysokiej jakości lakier proszkowy; półmat struktura, odporny na warunki atmosferyczne
/ High quality powder varnish, semi-matte structure, resistant to weather conditions

KOLOR */ COLOUR*

srebrny
/ silver
AL

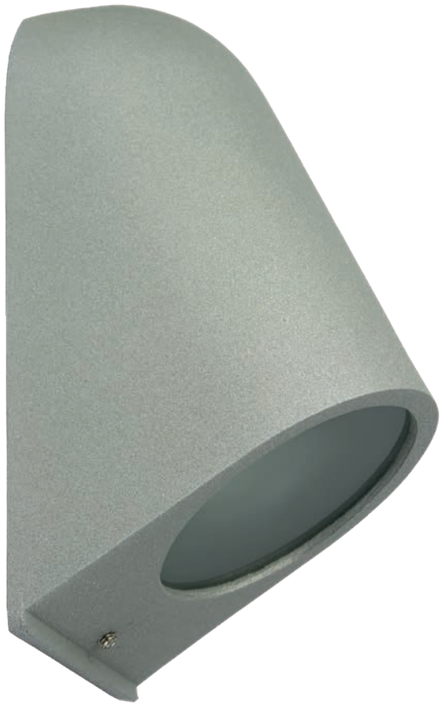

1765
1 x max 35 W

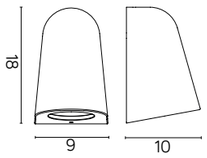

Zobacz więcej zdjęć oraz ceny produktów
/ Discover more photos and product price list.

NEX

E27 | IP 44 | AC 220-240 50-60Hz

MATERIAŁ */ MATERIAL*

Korpus */ Body*

- odlew aluminiowy */ die-cast aluminum*

Klosz */ Diffuser*

- biały poliwęglan */ white polycarbonate*

Wysokiej jakości lakier proszkowy; półmat struktura, odporny na warunki atmosferyczne
/ High quality powder varnish, semi-matte structure, resistant to weather conditions

KOLOR */ COLOUR*

srebrny
/ silver
AL

czarny
/ black
BL

91022-AL
2 x max 20 W

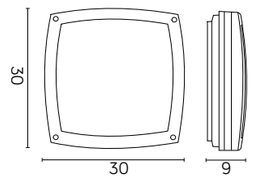

91022-BL
2 x max 20 W

Zobacz więcej zdjęć oraz ceny produktów
/ Discover more photos and product price list.

LENA

MATERIAŁ */ MATERIAL*

Korpus */ Body*

- odlew aluminiowy */ die-cast aluminum*

Klosz */ Diffuser*

- biały poliwęglan */ white polycarbonate*

Wysokiej jakości lakier proszkowy; półmat struktura, odporny na warunki atmosferyczne
/ High quality powder varnish, semi-matte structure, resistant to weather conditions

KOLOR */ COLOUR*

czarny
/ black

E27 | IP 44 | AC 220-240 50-60Hz

91172 BL
1 x max 60 W

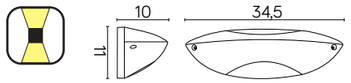

Zobacz więcej zdjęć oraz ceny produktów
/ Discover more photos and product price list.

TESS

MATERIAŁ */ MATERIAL*

Korpus */ Body*

- odlew aluminiowy */ die-cast aluminum*

Klosz */ Diffuser*

- biały poliwęglan */ white polycarbonate*

Wysokiej jakości lakier proszkowy; półmat struktura, odporny na warunki atmosferyczne
/ High quality powder varnish, semi-matte structure, resistant to weather conditions

KOLOR */ COLOUR*

czarny
/ black

E27 | IP 44 | AC 220-240 50-60Hz

1853
1 x max 60 W

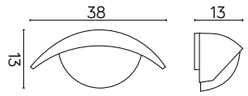

Zobacz więcej zdjęć oraz ceny produktów
/ Discover more photos and product price list.

WILLY

E27 | IP 44 | AC 220-240 50-60Hz

MATERIAŁ */ MATERIAL*

Korpus */ Body*

- odlew aluminiowy */ die-cast aluminum*

Klosz */ Diffuser*

- szkło piaskowane */ sandblasted glass*

Wysokiej jakości lakier proszkowy; półmat struktura, odporny na warunki atmosferyczne
/ High quality powder varnish, semi-matte structure, resistant to weather conditions

KOLOR */ COLOUR*

czarny
/black

5284 B
1 x max 60 W

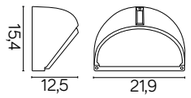

Zobacz więcej zdjęć oraz ceny produktów
/ Discover more photos and product price list.

TELMA

E27 | IP 44 | AC 220-240 50-60Hz

MATERIAŁ */ MATERIAL*

Korpus */ Body*

- odlew aluminiowy */ die-cast aluminum*

Klosz */ Diffuser*

- biały poliwęglan */ white polycarbonate*

Wysokiej jakości lakier proszkowy; półmat struktura, odporny na warunki atmosferyczne
/ High quality powder varnish, semi-matte structure, resistant to weather conditions

KOLOR */ COLOUR*

czarny
/ black

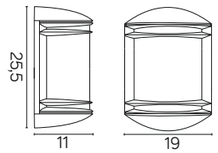

6355
1 x max 60 W

Zobacz więcej zdjęć oraz ceny produktów
/ Discover more photos and product price list.

MUR PC

MATERIAŁ / *MATERIAL*

Korpus / *Body*
- tworzywo sztuczne / *plastic*

Klosz / *Diffuser*
- poliwęglan / *polycarbonate*

LED | IP 44 | AC 220-240 50-60Hz

KOLOR / *COLOUR*

ciemny popiel
/ *dark grey*

Barwa światła:
Color temperature: 6000K
2700K 6500K

1502A
20 LED, 3W
Strumień świetlny: 150 lm
/ *Luminous flux*

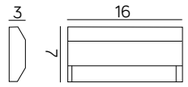

Zobacz więcej zdjęć oraz ceny produktów
/ *Discover more photos and product price list.*

EMY

GU5,3 | IP 68 | AC 12 V

MATERIAŁ / *MATERIAL*

Korpus / *Body*
- stal nierdzewna / *stainless steel*

Szybki / *Glass*
- szkło hartowane / *tempered glass*

INFORMACJE / *INFORMATION*

Posiada ruchomą głowice pozwalającą ukierunkować strumień światła
/ *Contains a movable rotating head allowing to direct luminous flux.*

KOLOR / *COLOUR*

inox
/ *inox*

7062
1 x max 50 W

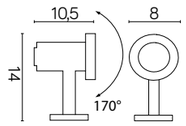

podstawa / base

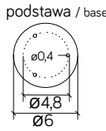

podstawa / *base*

Zobacz więcej zdjęć oraz ceny produktów
/ *Discover more photos and product price list.*

PRIT

MATERIAŁ / *MATERIAL*

Korpus / *Body*

- odlew aluminiowy / *die-cast aluminum*

Szybki / *Glass*

- szkło przeźroczyste / *transparent glass*

Wysokiej jakości lakier proszkowy; półmat struktura, odporny na warunki atmosferyczne
/ High quality powder varnish, semi-matte structure, resistant to weather conditions

INFORMACJE / *INFORMATION*

Posiada ruchomą głowicę pozwalającą ukierunkować strumień światła
/ Contains a movable rotating head allowing to direct luminous flux.

KOLOR / *COLOUR*

czarny
/ black

GU10 | IP 54 | AC 220-240 50-60Hz

TO 3446
1 x max 35 W

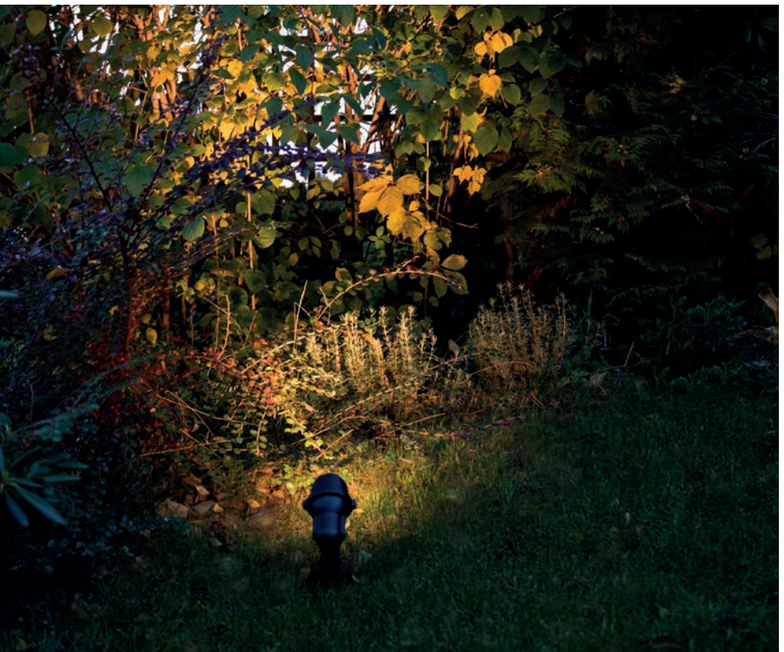

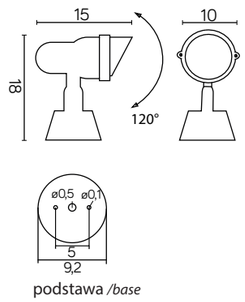

podstawa */base*

Zobacz więcej zdjęć oraz ceny produktów
/ Discover more photos and product price list.

PRIT

MATERIAŁ / *MATERIAL*

Korpus / *Body*

- tworzywo sztuczne / *plastic*

Szybki / *Glass*

- szkło przeźroczyste / *transparent glass*

GU10 | IP 55 | AC 220-240 50-60Hz

LK4001-15A
1 x max 20 W

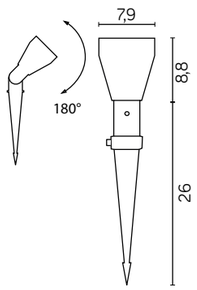

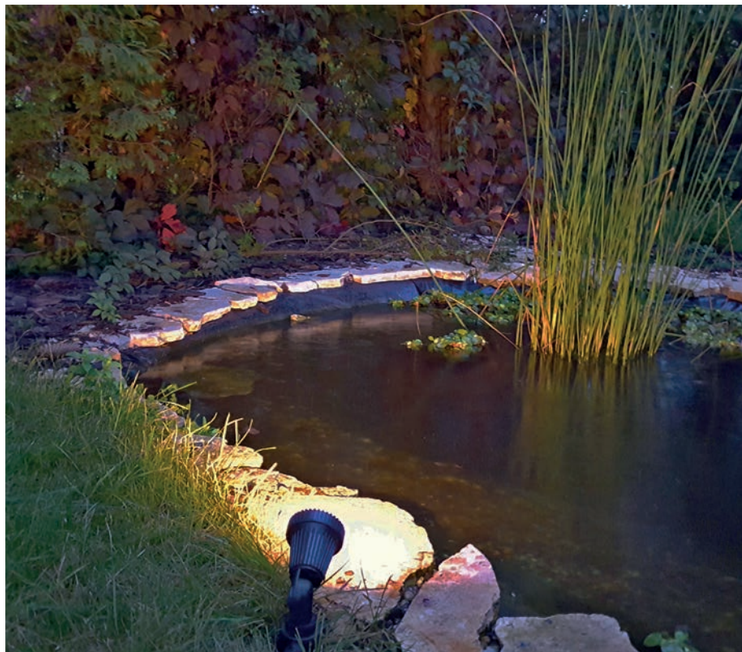

MARS

MATERIAŁ / *MATERIAL*

Słup / *pole*

- stal ocynkowana lakierowana proszkowo
  / *galvanized steel powdercoated*

Głowica / *Head*

- odlew aluminiowy / *die-cast aluminum*
- biały poliwęglan / *white polycarbonate*

Wysokiej jakości lakier proszkowy; półmat struktura, odporny na warunki atmosferyczne
/ *High quality powder varnish, semi-matte structure, resistant to weather conditions*

KOLOR / *COLOUR*

ciemny popiel
/ *dark grey*

Barwa światła:
Color temperature: 3000K
2700K 6500K

LS LB 22A
LED 45 W
Strumień świetlny: 3700 lm
/ *Luminous flux*
(głowica / *lamp head*)

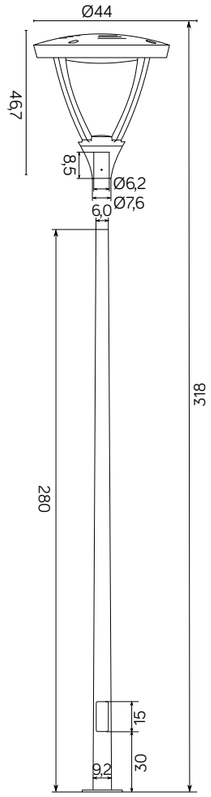

podstawa / base

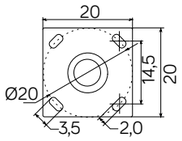

MLS LB 22A
LED 45 W
Strumień świetlny: 3700 lm
/ *Luminous flux*
(słup z głowicą / *pole with head*)

Zobacz więcej zdjęć oraz ceny produktów
/ *Discover more photos and product price list.*

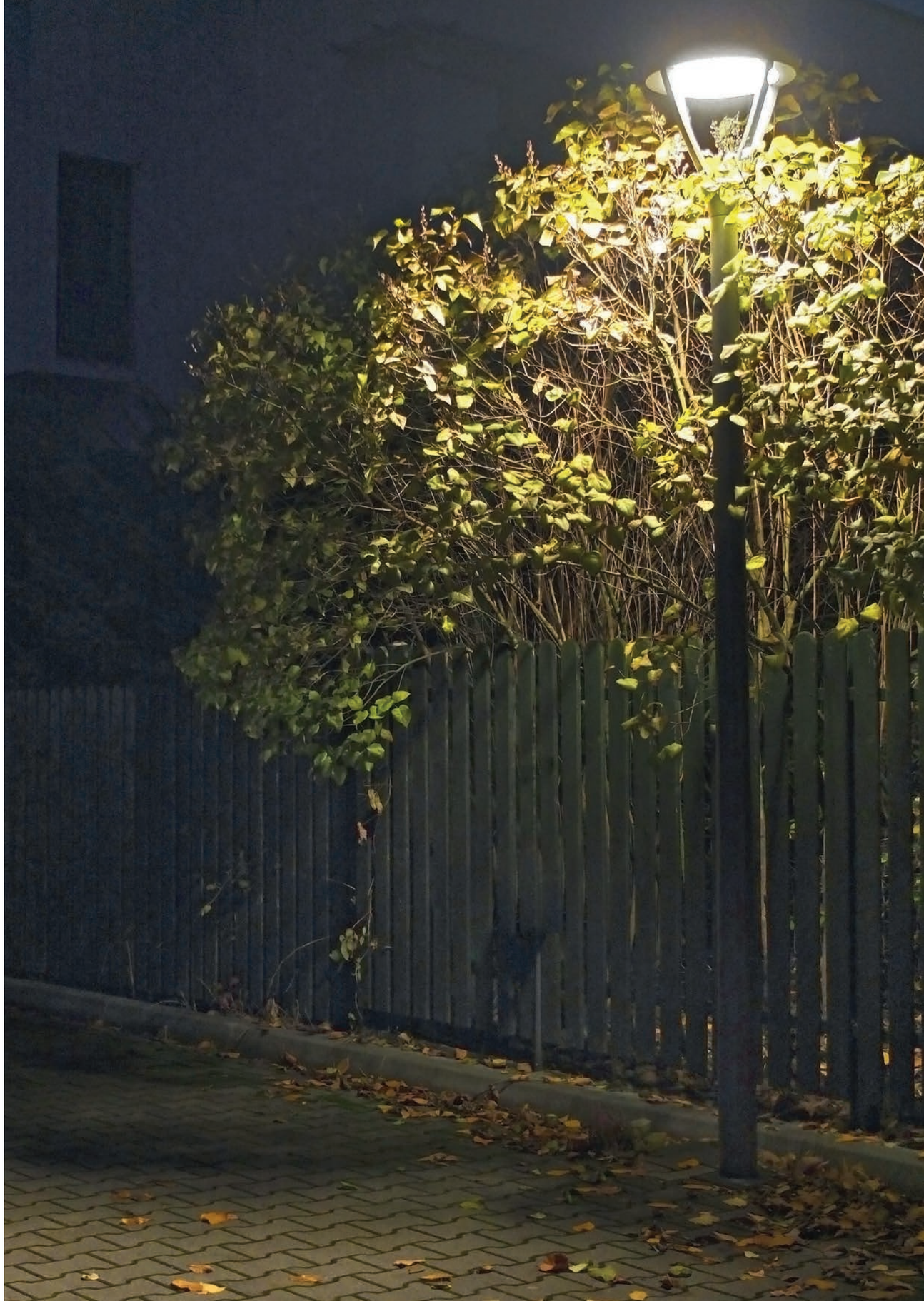

TYTAN

MATERIAŁ / *MATERIAL*

Słup / *pole*

- stal ocynkowana malowana proszkowo
  / *galvanized steel powdercoated*

Głowica / *Head*

- odlew aluminiowy / *die-cast aluminum*
- szkło hartowane / *tempered glass*

Wysokiej jakości lakier proszkowy; półmat struktura, odporny na warunki atmosferyczne
/ High quality powder varnish, semi-matte structure, resistant to weather conditions

INFORMACJE / *INFORMATION*

Posiada ruchomą głowicę pozwalającą ukierunkować strumień światła
/ Contains a movable rotating head allowing to direct luminous flux.

KOLOR / *COLOUR*

ciemny popiel
/ dark grey

LED | IP 65 | AC 220-240 50-60Hz | CE

Barwa światła:
Color temperature: 3000K
2700K – 6500K

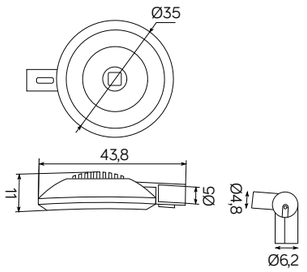

LB 83B
LED 40 W
Strumień świetlny: 2401 lm
/ Luminous flux
(głowica / *lamp head*)

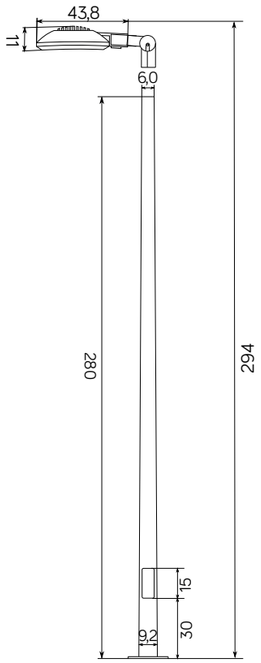

podstawa / base

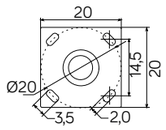

MLB-83B
LED 40 W
Strumień świetlny: 2401 lm
/ Luminous flux
(słup z głowicą / *pole with head*)

WWW

Zobacz więcej zdjęć oraz ceny produktów
/ Discover more photos and product price list.

ECO

MATERIAŁ */ MATERIAL*

Słup */ pole*

- odlew aluminiowy */ die-cast aluminum*

Głowica */ Head*

- wzmacniany termoplastik
  / strenghtened termoplastic
- szkło akrylowe (PMMA)
  / polymethacrylate (PMMA)

Wysokiej jakości lakier proszkowy; półmat struktura, odporny na warunki atmosferyczne
/ High quality powder varnish, semi-matte structure, resistant to weather conditions

KOLOR */ COLOUR*

czarny
/ black

E27 | IP 65 | AC 220-240 50-60Hz

1600.101N
1 x max 100 W
(głowica */ lamp head*)

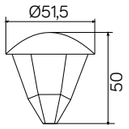

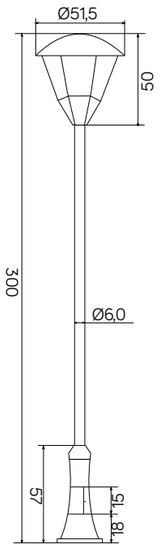

podstawa
/base

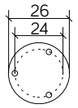

OGMW 1 ECO
1 x max 100 W
(słup z głowicą / *pole with head*)

Zobacz więcej zdjęć oraz ceny produktów
/ Discover more photos and product price list.

MUR LED

MATERIAŁ / *MATERIAL*

Korpus / *Body*

- odlew aluminiowy / *die-cast aluminum*

Klosz / *Diffuser*

- poliwęglan / *polycarbonate*

Puszka / *Can*

- poliwęglan / *polycarbonate*

Wysokiej jakości lakier proszkowy; półmat struktura, odporny na warunki atmosferyczne
/ High quality powder varnish, semi-matte structure, resistant to weather conditions

KOLOR / *COLOUR*

ciemny popiel
/ dark grey

Barwa światła:
Color temperature: 3000K
2700K 6500K

LED | IP 65 | AC 220-240 50-60Hz

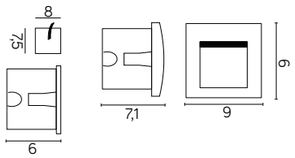

puszka / *can*

M2029
LED, 1,5 W
Strumień świetlny: 60 lm
/ Luminous flux

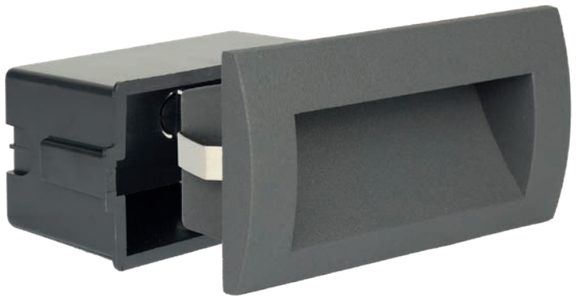

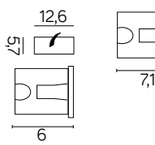

puszka / *can*

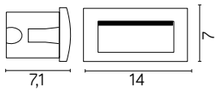

M2031
LED, 3 W
Strumień świetlny: 120 lm
/ Luminous flux

Zobacz więcej zdjęć oraz ceny produktów
/ Discover more photos and product price list.

MUR LED INOX

MATERIAŁ */ MATERIAL*

Korpus */ Body*
- odlew aluminiowy */ die-cast aluminum*

Panel frontowy */ frame*
- stal nierdzewna 304 */ stainless steel 304*

Klosz */ Diffuser*
- poliwęglan */ polycarbonate*

Puszka */ Can*
- poliwęglan */ polycarbonate*

KOLOR */ COLOUR*

inox
/ inox

Barwa światła:
Color temperature: 3000K
2700K 6500K

LED | IP 65 | AC 220-240 50-60Hz

F 04
12 x LED, 1,5 W

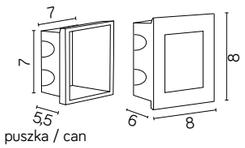

E 04
12 x LED, 1,5 W

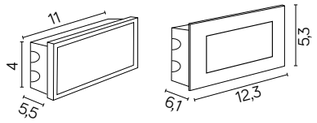

Zobacz więcej zdjęć oraz ceny produktów
/ Discover more photos and product price list.

MUR LED INOX

LED | IP 65 | AC 220-240 50-60Hz

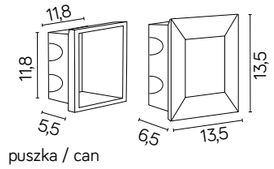

D 04
56 x LED, 3,5 W
Strumień świetlny: 195 lm
/ Luminous flux

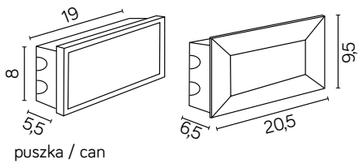

C 04
56 x LED, 3,5 W
Strumień świetlny: 187 lm
/ Luminous flux

MIX

MATERIAŁ / *MATERIAL*

Korpus / *Body*
- odlew aluminiowy / *die-cast aluminum*

Pierścień / *Ring*
- stal nierdzewna 304 / *stainless steel 304*

Szybka / *Glass*
- szkło hartowane / *tempered glass*

Puszka / *Can*
- poliwęglan / *polycarbonate*

INFORMACJE / *INFORMATION*

Regulowany kąt pochylenia źródła światła
/ adjustable tilt angle of the light source

KOLOR / *COLOUR*

inox
/ inox

GU10 | IP 67 | AC 220-240 50-60Hz

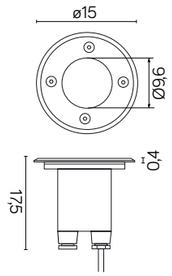

5725 C
1 x max 50 W

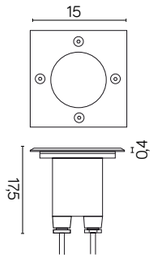

NOWOŚĆ

6725 D
1 x max 50 W

puszka / *can*

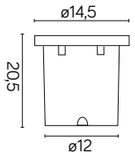

Zobacz więcej zdjęć oraz ceny produktów
/ Discover more photos and product price list.

PABLA

MATERIAŁ */ MATERIAL*

Korpus */ Body*
- odlew aluminiowy */ die-cast aluminum*

Pierścień */ Ring*
- stal nierdzewna 304 */ stainless steel 304*

Szybka */ Glass*
- szkło hartowane */ tempered glass*

Puszka */ Can*
- poliwęglan */ polycarbonate*

KOLOR */ COLOUR*

inox
/ inox

GU10 | IP 67 | AC 220-240 50-60Hz

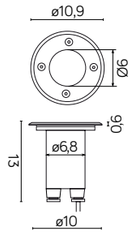

3725 A
1 x max 35 W

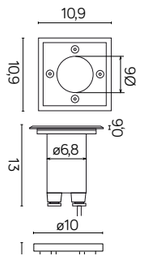

4725 B
1 x max 35 W

wymiary podane w cm

puszka */ can*

Zobacz więcej zdjęć oraz ceny produktów
/ Discover more photos and product price list.

PABLA

PABLA

MATERIAŁ */ MATERIAL*

Korpus */ Body*
- odlew aluminiowy */ die-cast aluminum*

Pierścień */ Ring*
- stal nierdzewna 304 */ stainless steel 304*

Szybka */ Glass*
- szkło hartowane */ tempered glass*

Puszka */ Can*
- poliwęglan */ polycarbonate*

KOLOR */ COLOUR*

inox
/ inox

E27 | IP 67 | AC 220-240 50-60Hz

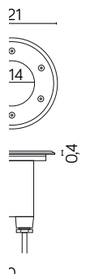

1 x max 75 W

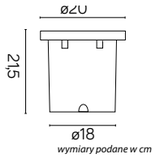

wymiary podane w cm

puszka */ can*

PABLA

E27 | IP 67 | AC 220-240 50-60Hz

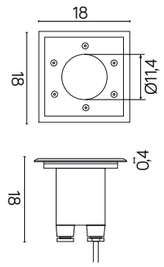

M4030
1 x max 75 W

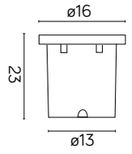

puszka */ can*

LEDA

MATERIAŁ / *MATERIAL*

Korpus / *Body*
- odlew aluminiowy / *die-cast aluminum*

Pierścień / *Ring*
- stal nierdzewna 304 / *stainless steel 304*

Szybka / *Glass*
- szkło hartowane / *tempered glass*

Puszka / *Can*
- poliwęglan / *polycarbonate*

LED | IP 67 | AC 220-240 50-60Hz

KOLOR / *COLOUR*

inox
/ *inox*

Barwa światła:
Color temperature: 3000K
2700K 6500K

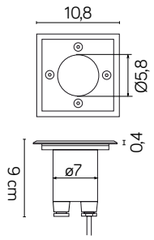

ST 5024 B
LED, 1 W

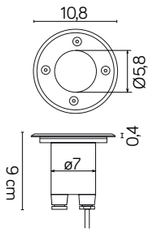

ST 5024
LED, 1 W

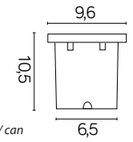

puszka / *can*

Zobacz więcej zdjęć oraz ceny produktów
/ *Discover more photos and product price list.*

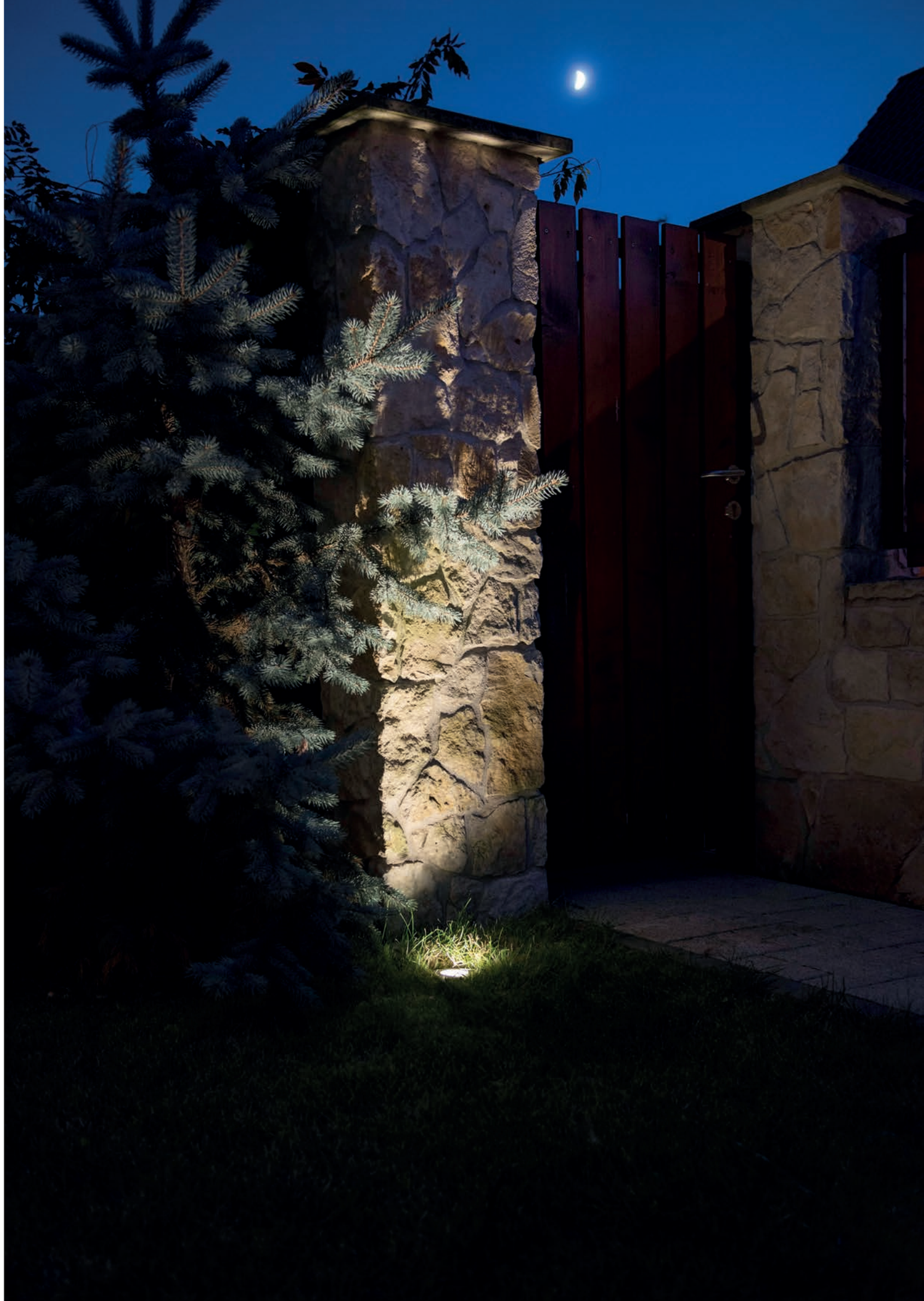

RETRO CLASSIC

MATERIAŁ / *MATERIAL*

Korpus / *Body*
- odlew aluminiowy / *die-cast aluminum*

Szybki / *Glass*
- szkło piaskowane / *sandblasted glass*

Elementy złączne / *Fasteners*
- stal nierdzewna / *stainless steel*
- stal ocynkowana / *galvanized steel*

Wysokiej jakości lakier proszkowy; półmat struktura, odporny na warunki atmosferyczne
/ High quality powder varnish, semi-matte structure, resistant to weather conditions

KOLOR / *COLOUR*

Podstawowy / *Basic*

Opcjonalnie: patyny / *Optional: patinas*

czarny / *black* · mosiądz / *brass* · srebro / *silver* · miedź / *copper* · zieleń / *green* · antyk / *antique*

E27 · IP 43 · AC 220-240 50-60Hz

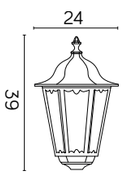

K 1018
1 × max 60 W

Istnieje możliwość zamówienia lampy z nasadką do montażu na rurach o różnych średnicach.
/ It is possible to order a lamp with a cap for mounting on tubes of different diameters.

Nasadka gwintowana / threaded cap M35 x 1,5 mm

Nasadka / cap Ø45 mm

Nasadka / cap Ø60 mm

Zobacz więcej zdjęć oraz ceny produktów
/ Discover more photos and product price list.

RETRO CLASSIC

RETRO CLASSIC

E27 | IP 43 | AC 220-240 50-60Hz

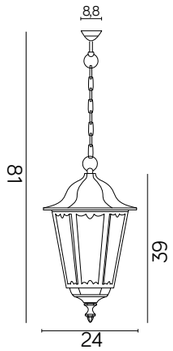

K 1018/1/D
1 × max 60 W

Lampa wykonana w patynie mosiądz / Luminaire made in brass patina

RETRO CLASSIC

E27 | IP 43 | AC 220-240 50-60Hz

K 3012/1/D
1 × max 60 W

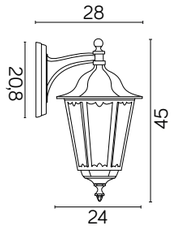

K 3012/1/D g
1 × max 60 W

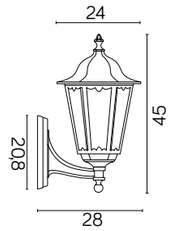

E27 | IP 44 | AC 220-240 50-60Hz

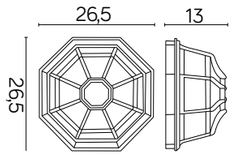

K 3012/P SZ
1 × max 60 W

RETRO CLASSIC

E27 | IP 43 | AC 220-240 50-60Hz

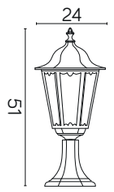

K 4011/1
1 × max 60 W

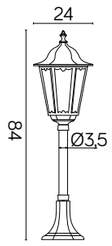

K 5002/3
1 × max 60 W

RETRO CLASSIC

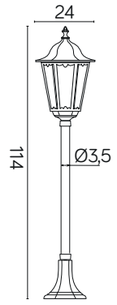

K 5002/2
1 × max 60 W

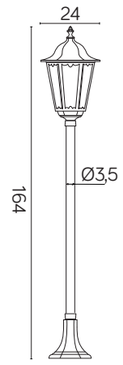

K 5002/1
1 × max 60 W

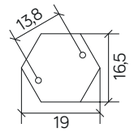

podstawa / *base*

RETRO CLASSIC

OPRAWY MASZTOWE OGMWN
/ Pole lamps OGMWN

- Wyposażone w dwa lub trzy klosze
- Możliwość regulacji wysokości w zakresie podanym na rysunkach z wymiarami.

- Equipped with two or three lampshades
- Height adjustable in the range presented on the drawings with detailed measurements.

E27 | IP 43 | AC 220-240 50-60Hz

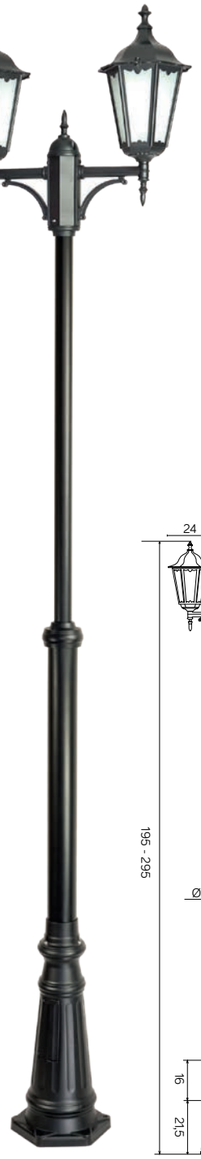

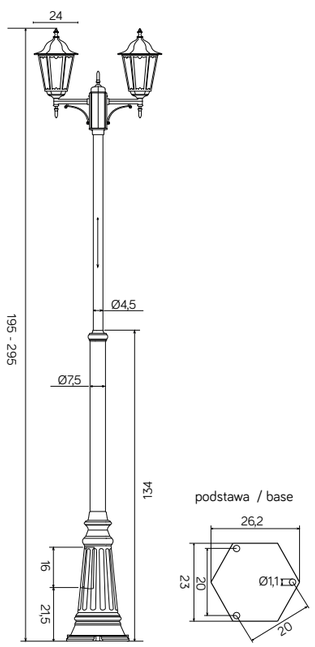

OGMWN 2
2 × max 60 W

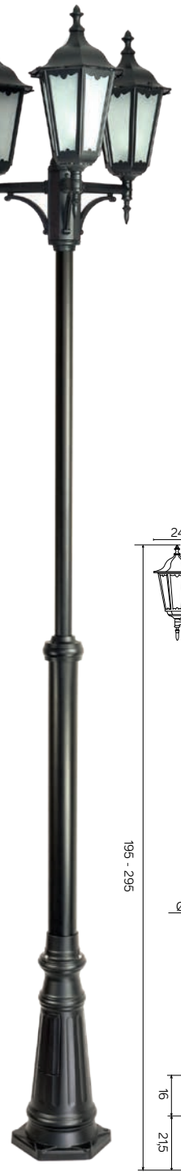

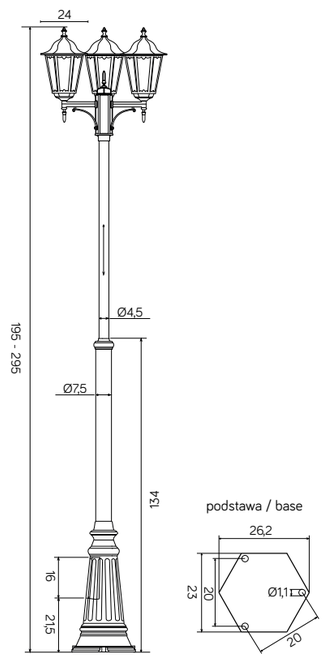

OGMWN 3
3 × max 60 W

RETRO CLASSIC

RETRO CLASSIC II

MATERIAŁ / *MATERIAL*

Korpus / *Body*
- odlew aluminiowy / *die-cast aluminum*

Szybki / *Glass*
- szkło piaskowane / *sandblasted glass*

Elementy złączne / *Fasteners*
- stal nierdzewna / *stainless steel*
- stal ocynkowana / *galvanized steel*

Wysokiej jakości lakier proszkowy; półmat struktura, odporny na warunki atmosferyczne
/ High quality powder varnish, semi-matte structure, resistant to weather conditions

KOLOR / *COLOUR*

Podstawowy / *Basic*

Opcjonalnie: patyny / *Optional: patinas*

czarny / *black* | mosiądz / *brass* | srebro / *silver* | miedź / *copper* | zieleń / *green* | antyk / *antique*

E27 | IP 43 | AC 220-240 50-60Hz

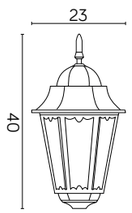

K 1018 H
1 × max 60 W

Istnieje możliwość zamówienia lampy z nasadką do montażu na rurach o różnych średnicach.
/ It is possible to order a lamp with a cap for mounting on tubes of different diameters.

Nasadka gwintowana
/ threaded cap M35 x 1,5 mm

Nasadka / cap Ø45 mm

Nasadka / cap Ø60 mm

Zobacz więcej zdjęć oraz ceny produktów
/ Discover more photos and product price list.

RETRO CLASSIC II

E27 | IP 43 | AC 220-240 50-60Hz

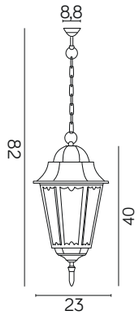

K 1018/1/H
1 × max 60 W

E27 | IP 43 | AC 220-240 50-60Hz

K 3012/1/DH
1 × max 60 W

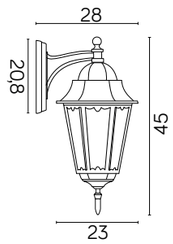

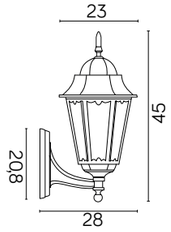

K 3012/1/DH g
1 × max 60 W

RETRO CLASSIC II

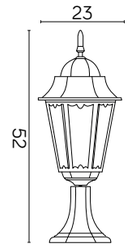

K 4011/1/H
1 × max 60 W

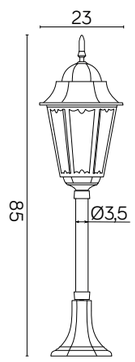

K 5002/3/H
1 × max 60 W

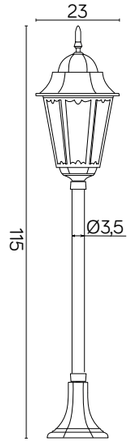

K 5002/2/H
1 × max 60 W

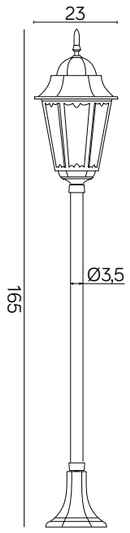

K 5002/1/H
1 × max 60 W

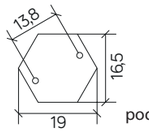

podstawa / *base*

E27 | IP 43 | AC 220-240 50-60Hz

RETRO MIDI

MATERIAŁ / *MATERIAL*

Korpus / *Body*
- odlew aluminiowy / *die-cast aluminum*

Szybki / *Glass*
- szkło piaskowane / *sandblasted glass*

Elementy złączne / *Fasteners*
- stal nierdzewna / *stainless steel*
- stal ocynkowana / *galvanized steel*

Wysokiej jakości lakier proszkowy; półmat struktura, odporny na warunki atmosferyczne
/ High quality powder varnish, semi-matte structure, resistant to weather conditions

KOLOR / *COLOUR*

Podstawowy / *Basic*

Opcjonalnie: patyny / *Optional: patinas*

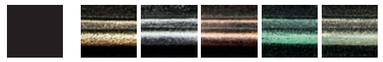

czarny / *black* · mosiądz / *brass* · srebro / *silver* · miedź / *copper* · zieleń / *green* · antyk / *antique*

E27 · IP 43 · AC 220-240 50-60Hz

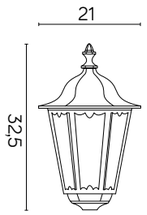

K 1018 M
1 × max 60 W

Istnieje możliwość zamówienia lampy z nasadką do montażu na rurach o różnych średnicach.
/ It is possible to order a lamp with a cap for mounting on tubes of different diameters.

Nasadka gwintowana / threaded cap M35 x 1,5 mm

Nasadka / cap Ø45 mm

Nasadka / cap Ø60 mm

Zobacz więcej zdjęć oraz ceny produktów
/ Discover more photos and product price list.

RETRO MIDI

E27 · IP 43 · AC 220-240 50-60Hz

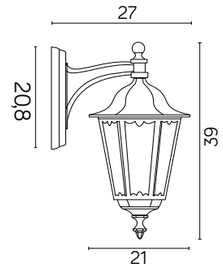

K 3012/1/M
1 × max 60 W

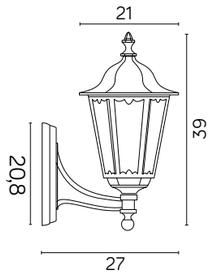

K 3012/1/M g
1 × max 60 W

RETRO MIDI

E27 | IP 43 | AC 220-240 50-60Hz

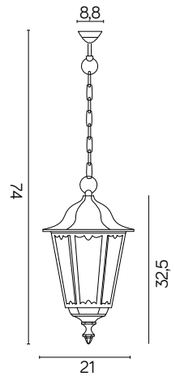

K 1018/1/M
1 × max 60 W

Lampa wykonana w patynie miedź
/ Luminaire made in copper patina

RETRO MIDI

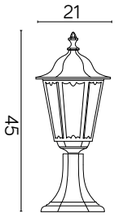

K 4011/1/M
1 × max 60 W

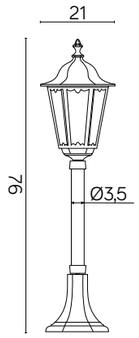

K 5002/3/M
1 × max 60 W

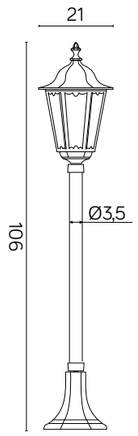

K 5002/2/M
1 × max 60 W

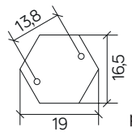

podstawa / *base*

E27 | IP 43 | AC 220-240 50-60Hz

RETRO MAXI

MATERIAŁ / *MATERIAL*

Korpus / *Body*
- odlew aluminiowy / *die-cast aluminum*

Szybki / *Glass*
- szkło piaskowane / *sandblasted glass*

Elementy złączne / *Fasteners*
- stal nierdzewna / *stainless steel*
- stal ocynkowana / *galvanized steel*

Wysokiej jakości lakier proszkowy; półmat struktura, odporny na warunki atmosferyczne
/ High quality powder varnish, semi-matte structure, resistant to weather conditions

KOLOR / *COLOUR*

Podstawowy / *Basic*

Opcjonalnie: patyny / *Optional: patinas*

czarny / *black*, mosiądz / *brass*, srebro / *silver*, miedź / *copper*, zieleń / *green*, antyk / *antique*

E27 | IP 43 | AC 220-240 50-60Hz

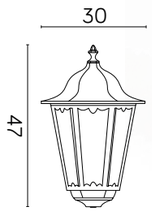

K 1018 BD
1 × max 100 W

Istnieje możliwość zamówienia lampy z nasadką do montażu na rurach o różnych średnicach.
/ It is possible to order a lamp with a cap for mounting on tubes of different diameters.

Nasadka / cap Ø45 mm

Nasadka / cap Ø60 mm

Zobacz więcej zdjęć oraz ceny produktów
/ Discover more photos and product price list.

RETRO MAXI

E27 | IP 43 | AC 220-240 50-60Hz

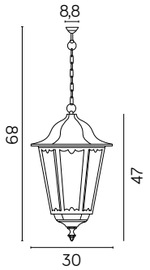

K 1018/1/BD
1 × max 100 W

K 3012/1/BD g
1 × max 100 W

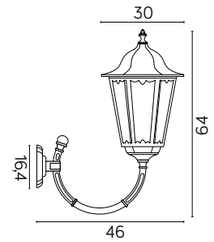

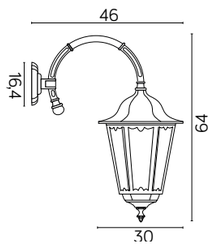

K 3012/1/BD
1 × max 100 W

RETRO MAXI

E27 | IP 43 | AC 220-240 50-60Hz

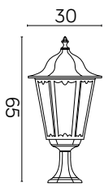

K 4011/1/BD
1 × max 100 W

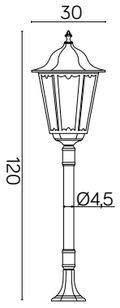

K 5002/2/BD 50
1 × max 100 W

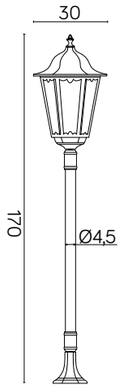

K 5002/1/BD 50
1 × max 100 W

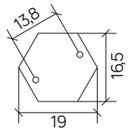

podstawa / *base*

RETRO MAXI

E27 | IP 43 | AC 220-240 50-60Hz

OGMWN 1
1 × max 100 W

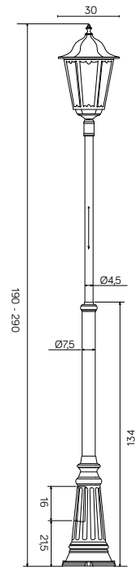

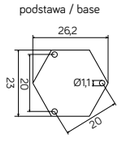

OPRAWY MASZTOWE OGMWN
/ Pole lamps OGMWN

- Możliwość regulacji wysokości w zakresie podanym na rysunkach z wymiarami.

- Height adjustable in the range presented on the drawings with detailed measurements.

RETRO MAXI KWADRAT

MATERIAŁ / *MATERIAL*

Korpus / *Body*
- odlew aluminiowy / *die-cast aluminum*

Szybki / *Glass*
- szkło lodowe / *frosted glass*

Elementy złączne / *Fasteners*
- stal nierdzewna / *stainless steel*
- stal ocynkowana / *galvanized steel*

Wysokiej jakości lakier proszkowy; półmat struktura, odporny na warunki atmosferyczne
/ High quality powder varnish, semi-matte structure, resistant to weather conditions

KOLOR / *COLOUR*

Podstawowy / *Basic*

Opcjonalnie: patyny / *Optional: patinas*

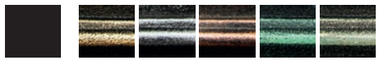

czarny / *black* — mosiądz / *brass* — srebro / *silver* — miedź / *copper* — zieleń / *green* — antyk / *antique*

E27 | IP 43 | AC 220-240 50-60Hz

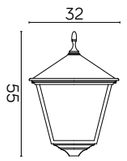

K 1018 BD KW
1 × max 100 W

Istnieje możliwość zamówienia lampy z nasadką do montażu na rurach o różnych średnicach.
/ It is possible to order a lamp with a cap for mounting on tubes of different diameters.

Nasadka / cap Ø45 mm

Nasadka / cap Ø60 mm

Zobacz więcej zdjęć oraz ceny produktów
/ Discover more photos and product price list.

RETRO MAXI KWADRAT

E27 | IP 43 | AC 220-240 50-60Hz

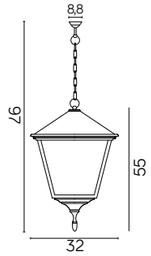

K 1018/1/BD KW
1 × max 100 W

K 3012/1/BD KW
1 × max 100 W

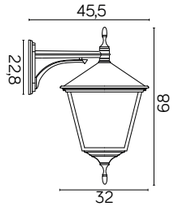

K 4011/1/BD KW
1 × max 100 W

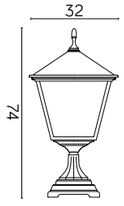

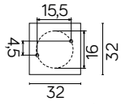

podstawa / base

E27 | IP 43 | AC 220-240 50-60Hz

RETRO MAXI KWADRAT

E27 | IP 43 | AC 220-240 50-60Hz

OPRAWA MASZTOWA OGMWN */ Pole lamp OGMWN*

- Możliwość regulacji wysokości w zakresie podanym na rysunkach z wymiarami.

- Height adjustable in the range presented on the drawings with detailed measurements.

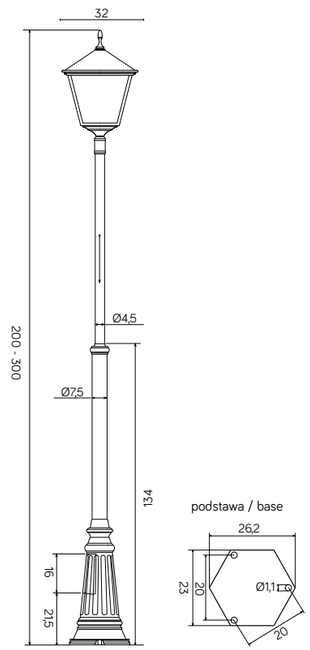

OGMWN 1 BD KW
1 × max 100 W

WITRAŻ

MATERIAŁ / *MATERIAL*

Korpus / *Body*
- odlew aluminiowy / *die-cast aluminum*

Szybki / *Glass*
- szkło witrażowe / *stained glass*

Elementy złączne / *Fasteners*
- stal nierdzewna / *stainless steel*
- stal ocynkowana / *galvanized steel*

Wysokiej jakości lakier proszkowy; półmat struktura, odporny na warunki atmosferyczne
/ High quality powder varnish, semi-matte structure, resistant to weather conditions

KOLOR / *COLOUR*

Podstawowy / *Basic*

Opcjonalnie: patyny / *Optional: patinas*

czarny / *black* | mosiądz / *brass* | srebro / *silver* | miedź / *copper* | zieleń / *green* | antyk / *antique*

E27 | IP 43 | AC 220-240 50-60Hz

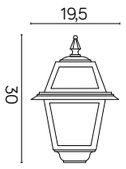

K 1018 N
1 × max 60 W

Istnieje możliwość zamówienia lampy z nasadką do montażu na rurach o różnych średnicach.
/ It is possible to order a lamp with a cap for mounting on tubes of different diameters.

Nasadka gwintowana
/ threaded cap M35 x 1,5 mm

Nasadka / cap Ø45 mm

Nasadka / cap Ø60 mm

Zobacz więcej zdjęć oraz ceny produktów
/ Discover more photos and product price list.

WITRAŻ

Lampa wykonana w patynie srebro / Luminaire made in silver patina

WITRAŻ

E27 | IP 43 | AC 220-240 50-60Hz

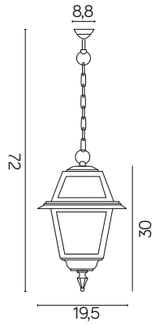

K 1018/1/N
1 × max 60 W

K 3012/1/N
1 × max 60 W

K 3012/1/NC
1 × max 60 W

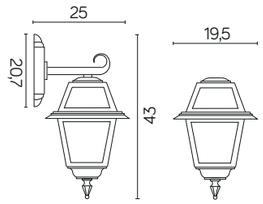

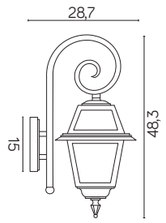

E27 | IP 43 | AC 220-240 50-60Hz

WITRAŻ

E27 | IP 43 | AC 220-240 50-60Hz

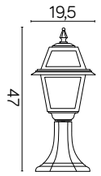

K 4011/1/N
1 × max 60 W

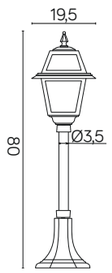

K 5002/3/N
1 × max 60 W

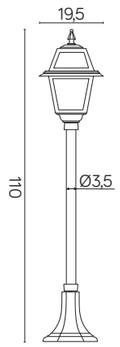

K 5002/2/N
1 × max 60 W

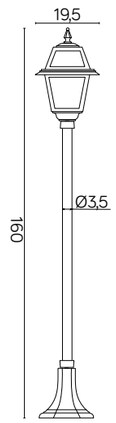

K 5002/1/N
1 × max 60 W

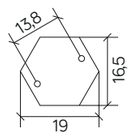

podstawa / *base*

WITRAŻ

E27 | IP 43 | AC 220-240 50-60Hz

OPRAWY MASZTOWE OGMWN / *Pole lamps OGMWN*

- Wyposażone w dwa lub trzy klosze
- Możliwość regulacji wysokości w zakresie podanym na rysunkach z wymiarami.

- Equipped with two or three lampshades
- Height adjustable in the range presented on the drawings with detailed measurements.

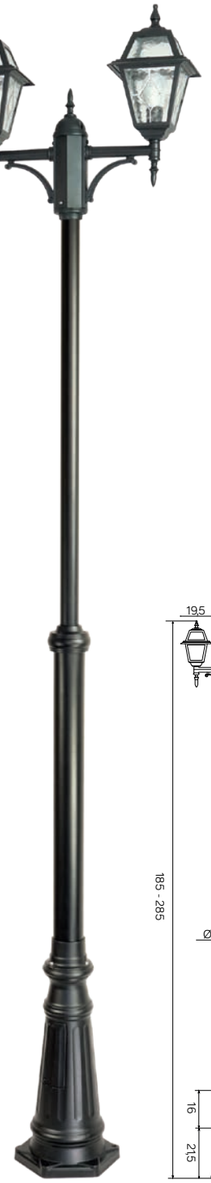

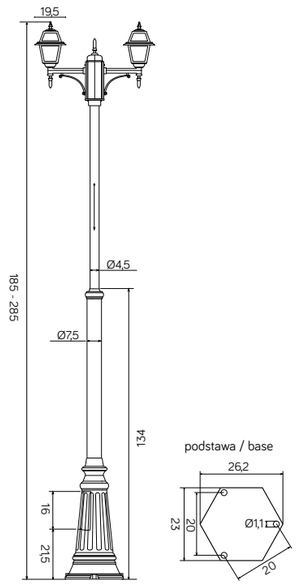

OGMWN 2 N
2 × max 60 W

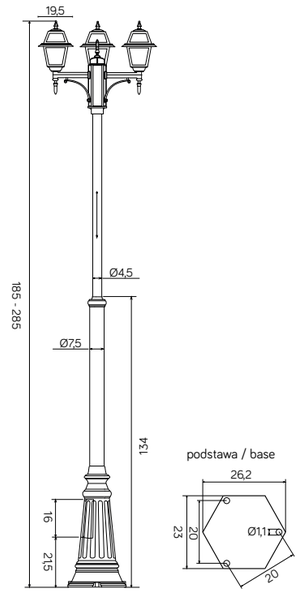

OGMWN 3 N
3 × max 60 W

WENECJA

MATERIAŁ / *MATERIAL*

Korpus / *Body*
- odlew aluminiowy / *die-cast aluminum*

Szybki / *Glass*
- szkło lodowe / *frosted glass*

Elementy złączne / *Fasteners*
- stal nierdzewna / *stainless steel*
- stal ocynkowana / *galvanized steel*

Wysokiej jakości lakier proszkowy; półmat struktura, odporny na warunki atmosferyczne
/ High quality powder varnish, semi-matte structure, resistant to weather conditions

KOLOR / *COLOUR*

Podstawowy / *Basic*

Opcjonalnie: patyny / *Optional: patinas*

czarny / *black* | mosiądz / *brass* | srebro / *silver* | miedź / *copper* | zieleń / *green* | antyk / *antique*

E27 | IP 43 | AC 220-240 50-60Hz

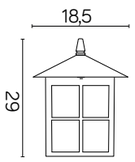

K 1018 KW
1 × max 60 W

Istnieje możliwość zamówienia lampy z nasadką do montażu na rurach o różnych średnicach.
/ It is possible to order a lamp with a cap for mounting on tubes of different diameters.

Nasadka gwintowana
/ threaded cap M35 x 1,5 mm

Nasadka / cap Ø45 mm

Nasadka / cap Ø60 mm

Zobacz więcej zdjęć oraz ceny produktów
/ Discover more photos and product price list.

WENECJA

Lampa wykonana w patynie miedź / Luminaire made in copper patina

WENECJA

E27 | IP 43 | AC 220-240 50-60Hz

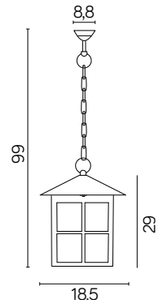

K 1018/1/KW
1 × max 60 W

K 3012/1/KW
1 × max 60 W

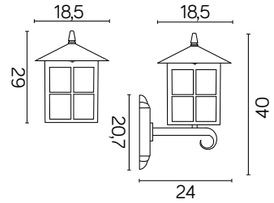

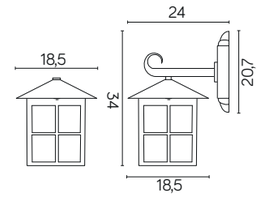

K 3012/1/KW g
1 × max 60 W

E27 | IP 43 | AC 220-240 50-60Hz

WENECJA

E27 | IP 43 | AC 220-240 50-60Hz

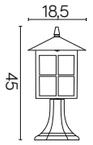

K 4011/1/KW
1 × max 60 W

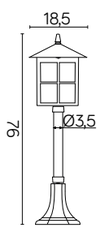

K 5002/3/KW
1 × max 60 W

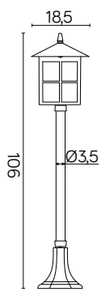

K 5002/2/KW
1 × max 60 W

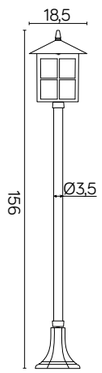

K 5002/1/KW
1 × max 60 W

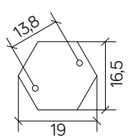

podstawa / *base*

WENECJA

E27 | IP 43 | AC 220-240 50-60Hz

OPRAWY MASZTOWE OGMWN / *Pole lamps OGMWN*

- Wyposażone w dwa lub trzy klosze
- Możliwość regulacji wysokości w zakresie podanym na rysunkach z wymiarami.

- Equipped with two or three lampshades
- Height adjustable in the range presented on the drawings with detailed measurements.

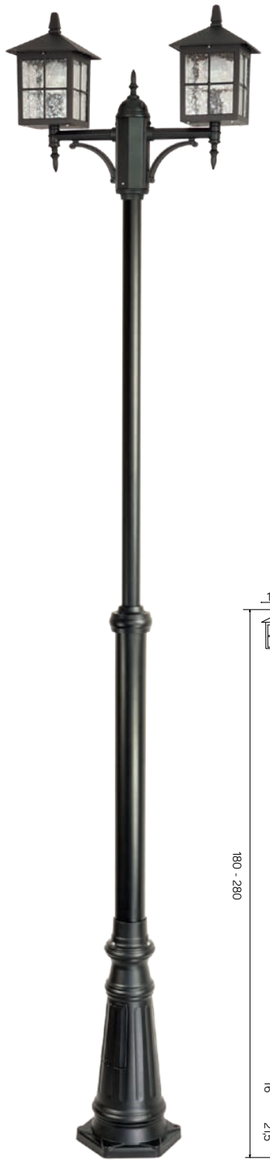

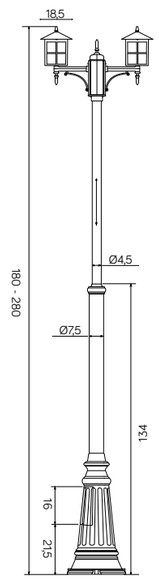

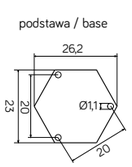

OGMWN 2 KW
2 × max 60 W

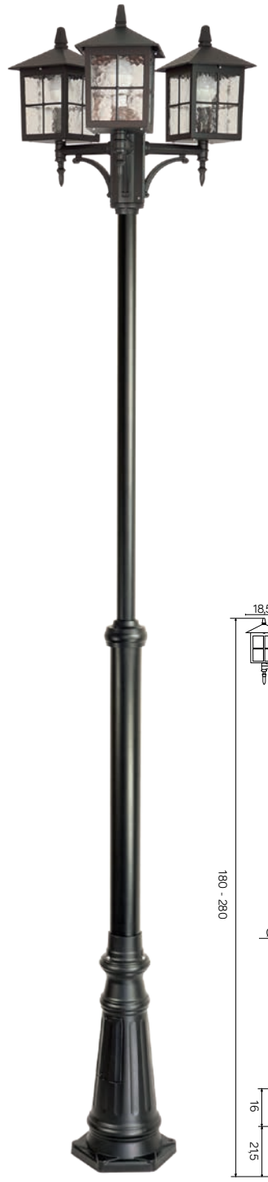

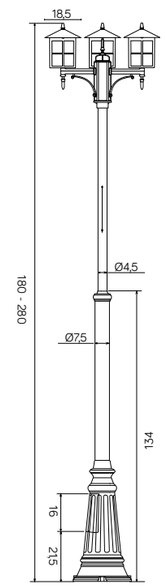

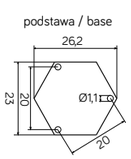

OGMWN 3 KW
3 × max 60 W

CADIZ

MATERIAŁ / *MATERIAL*

Korpus / *Body*
- odlew aluminiowy / *die-cast aluminum*

Szybki / *Glass*
- szkło lodowe / *frosted glass*

Elementy złączne / *Fasteners*
- stal nierdzewna / *stainless steel*
- stal ocynkowana / *galvanized steel*

Wysokiej jakości lakier proszkowy; półmat struktura, odporny na warunki atmosferyczne
/ High quality powder varnish, semi-matte structure, resistant to weather conditions

KOLOR / *COLOUR*

Podstawowy / *Basic*

Opcjonalnie: patyny / *Optional: patinas*

czarny / *black* · mosiądz / *brass* · srebro / *silver* · miedź / *copper* · zieleń / *green* · antyk / *antique*

E27 · IP 43 · AC 220-240 50-60Hz

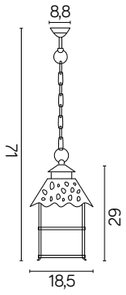

K 1018/1/Z
1 × max 60 W

Zobacz więcej zdjęć oraz ceny produktów
/ Discover more photos and product price list.

CADIZ

E27 | IP 43 | AC 220-240 50-60Hz

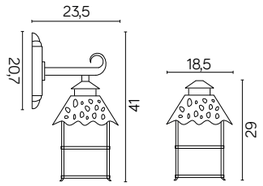

K 3012/1/Z
1 × max 60 W

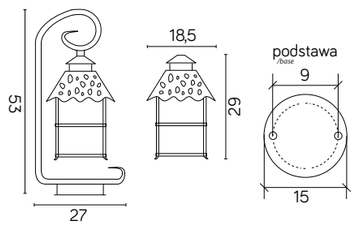

K 4011/1/Z
1 × max 60 W

CADIZ

E27 | IP 43 | AC 220-240 50-60Hz

K 5002/3/Z
1 × max 60 W

K 5002/2/Z
1 × max 60 W

K 5002/1/Z
1 × max 60 W

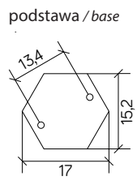

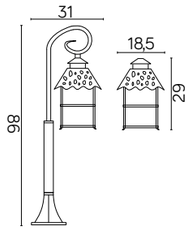

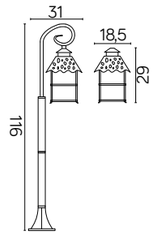

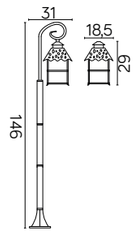

TOLEDO

MATERIAŁ / *MATERIAL*

Korpus / *Body*
- odlew aluminiowy / *die-cast aluminum*

Klosz / *Lampshade*
- szkło ozdobne / *decorative glass*

Elementy złączne / *Fasteners*
- stal nierdzewna / *stainless steel*
- stal ocynkowana / *galvanized steel*

Wysokiej jakości lakier proszkowy; półmat struktura, odporny na warunki atmosferyczne
/ High quality powder varnish, semi-matte structure, resistant to weather conditions

KOLOR / *COLOUR*

Podstawowy / *Basic*

Opcjonalnie: patyny / *Optional: patinas*

czarny / *black*, mosiądz / *brass*, srebro / *silver*, miedź / *copper*, zieleń / *green*, antyk / *antique*

E27 | IP 23 | AC 220-240 50-60Hz

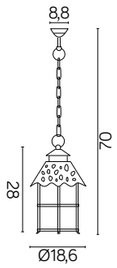

K 1018/1/R
1 × max 60 W

Zobacz więcej zdjęć oraz ceny produktów
/ Discover more photos and product price list.

TOLEDO

E27 | IP 23 | AC 220-240 50-60Hz

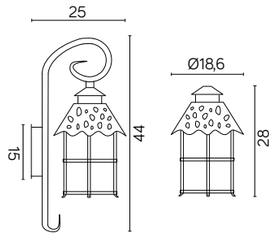

K 3012/1/R
1 × max 60 W

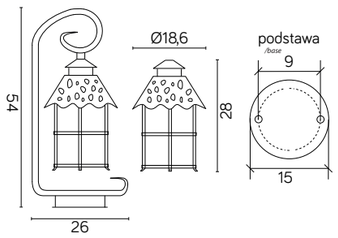

K 4011/1/R
1 × max 60 W

TOLEDO

E27 | IP 23 | AC 220-240 50-60Hz

K 5002/3/R
1 × max 60 W

K 5002/2/R
1 × max 60 W

K 5002/1/R
1 × max 60 W

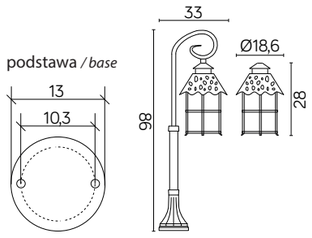

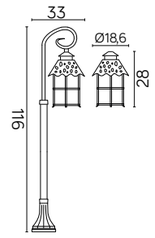

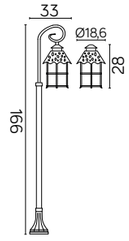

CORDOBA

MATERIAŁ / *MATERIAL*

Korpus / *Body*
- odlew aluminiowy / *die-cast aluminum*

Klosz / *Lampshade*
- szkło mleczne / *opal glass*

Elementy złączne /*Fasteners*
- stal nierdzewna / *stainless steel*
- stal ocynkowana / *galvanized steel*

Wysokiej jakości lakier proszkowy; półmat struktura, odporny na warunki atmosferyczne
/ High quality powder varnish, semi-matte structure, resistant to weather conditions

KOLOR / *COLOUR*

Podstawowy / *Basic*

Opcjonalnie: patyny / *Optional: patinas*

czarny / *black* · mosiądz / *brass* · srebro / *silver* · miedź / *copper* · zieleń / *green* · antyk / *antique*

E27 · IP 43 · AC 220-240 50-60Hz

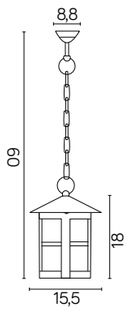

K 1018/1/T
1 × max 60 W

E27 · IP 43 · AC 220-240 50-60Hz

K 3012/1/T
1 × max 60 W

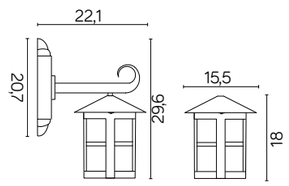

Zobacz więcej zdjęć oraz ceny produktów
/ Discover more photos and product price list.

CORDOBA II

MATERIAŁ / *MATERIAL*

Korpus / *Body*
- odlew aluminiowy / *die-cast aluminum*

Klosz / *Lampshade*
- biały poliwęglan / *white polycarbonate*

Elementy złączne / *Fasteners*
- stal nierdzewna / *stainless steel*
- stal ocynkowana / *galvanized steel*

Wysokiej jakości lakier proszkowy; półmat struktura, odporny na warunki atmosferyczne
/ High quality powder varnish, semi-matte structure, resistant to weather conditions

KOLOR / *COLOUR*

Podstawowy / *Basic*

Opcjonalnie: patyny / *Optional: patinas*

czarny / *black* | mosiądz / *brass* | srebro / *silver* | miedź / *copper* | zieleń / *green* | antyk / *antique*

E27 | IP 23 | AC 220-240 50-60Hz

K 1018 TD
1 × max 60 W

Istnieje możliwość zamówienia lampy z nasadką do montażu na rurach o różnych średnicach.
/ It is possible to order a lamp with a cap for mounting on tubes of different diameters.

Nasadka gwintowana / threaded cap M35 x 1,5 mm

Nasadka / cap Ø45 mm

Nasadka / cap Ø60 mm

Zobacz więcej zdjęć oraz ceny produktów
/ Discover more photos and product price list.

CORDOBA II

E27 | IP 23 | AC 220-240 50-60Hz

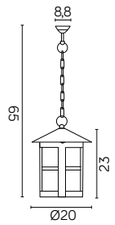

K 1018/1/TD
1 × max 60 W

K 3012/1/TD g
1 × max 60 W

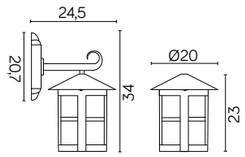

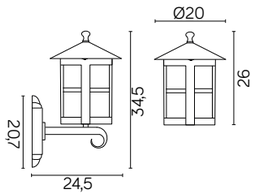

K 3012/1/TD
1 × max 60 W

E27 | IP 23 | AC 220-240 50-60Hz

CORDOBA II

E27 | IP 23 | AC 220-240 50-60Hz

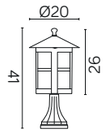

K 4011/1/TD
1 × max 60 W

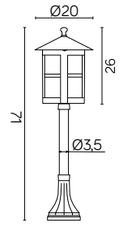

K 5002/3/TD
1 × max 60 W

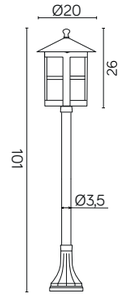

K 5002/2/TD
1 × max 60 W

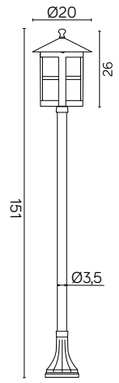

K 5002/1/TD
1 × max 60 W

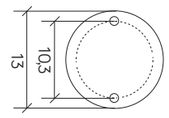

podstawa / *base*

CORDOBA II

OPRAWY MASZTOWE OGMWN */ Pole lamps OGMWN*

E27 | IP 23 | AC 220-240 50-60Hz

- Wyposażone w dwa lub trzy klosze
- Możliwość regulacji wysokości w zakresie podanym na rysunkach z wymiarami.

- Equipped with two or three lampshades
- Height adjustable in the range presented on the drawings with detailed measurements.

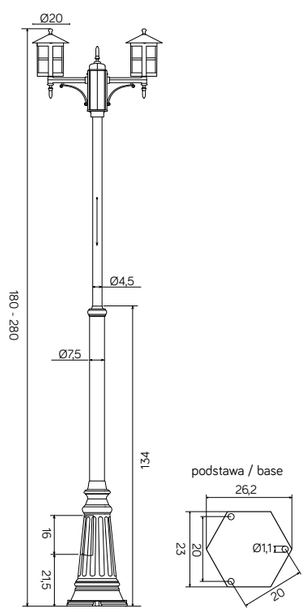

OGMWN 2 TD
2 × max 60 W

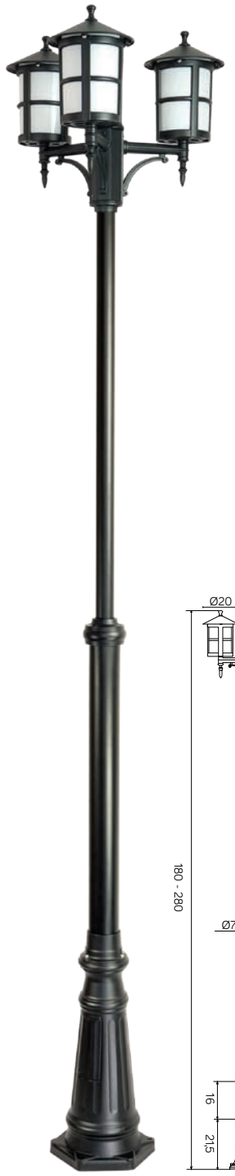

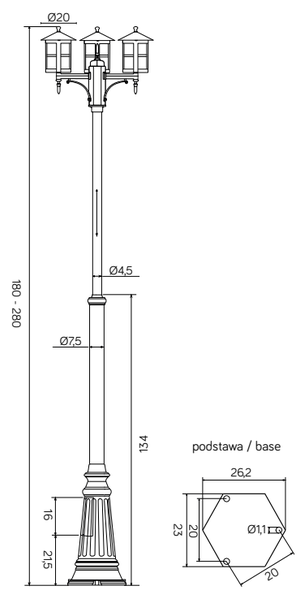

OGMWN 3 TD
3 × max 60 W

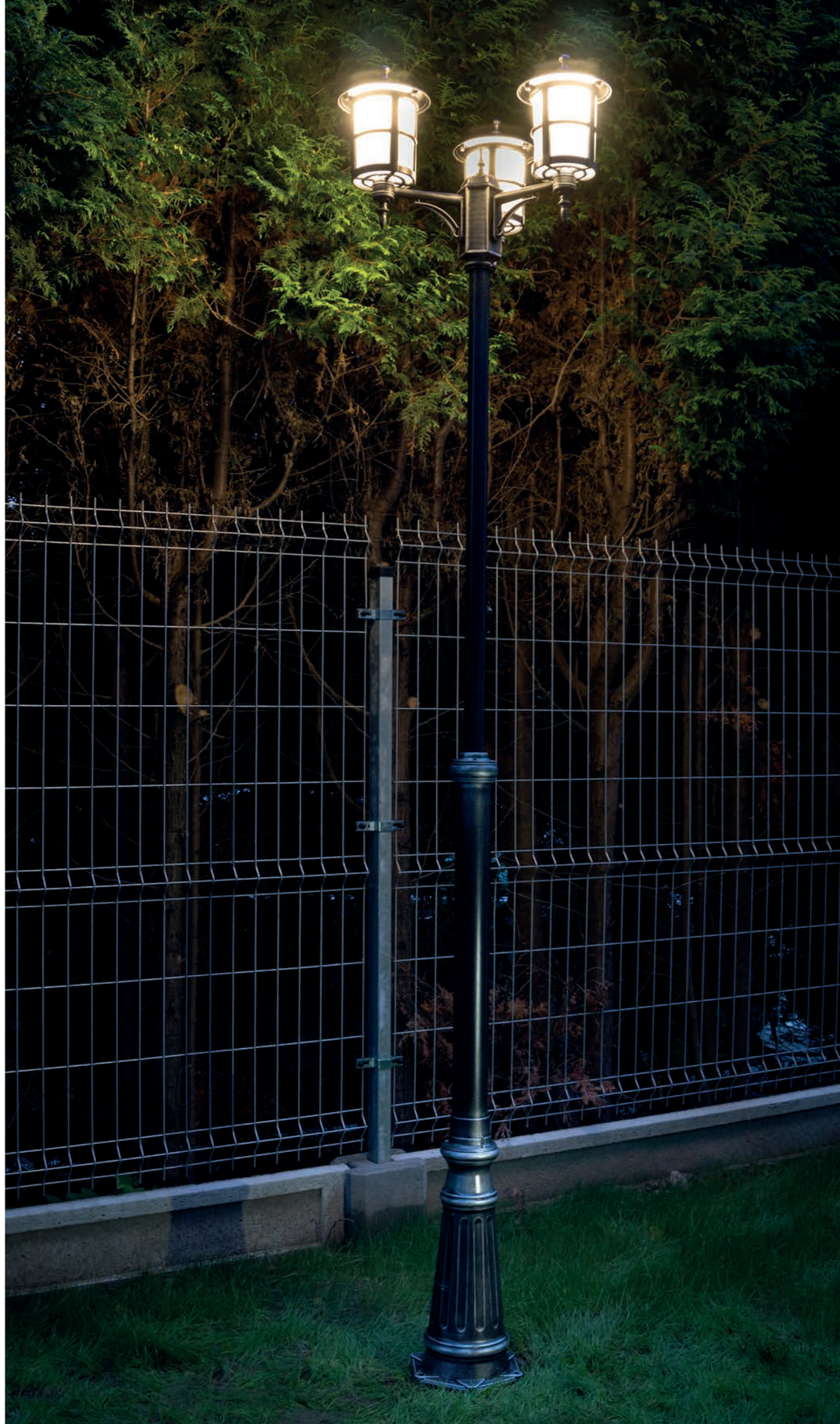

PRINCE

MATERIAŁ / *MATERIAL*

Korpus / *Body*
- odlew aluminiowy / *die-cast aluminum*

Klosz / *Lampshade*
- poliwęglan / *polycarbonate*

Elementy złączne / *Fasteners*
- stal nierdzewna / *stainless steel*
- stal ocynkowana / *galvanized steel*

Wysokiej jakości lakier proszkowy; półmat struktura, odporny na warunki atmosferyczne
/ High quality powder varnish, semi-matte structure, resistant to weather conditions

KOLOR / *COLOUR*

Podstawowy / *Basic*

Opcjonalnie: patyny / *Optional: patinas*

czarny / *black* | mosiądz / *brass* | srebro / *silver* | miedź / *copper* | zieleń / *green* | antyk / *antique*

E27 | IP 43 | AC 220-240 50-60Hz

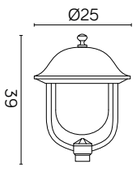

K 1018 O
1 × max 60 W

Istnieje możliwość zamówienia lampy z nasadką do montażu na rurach o różnych średnicach.
/ It is possible to order a lamp with a cap for mounting on tubes of different diameters.

Nasadka gwintowana
/ threaded cap M35 x 1,5 mm

Nasadka / cap Ø45 mm

Nasadka / cap Ø60 mm

Zobacz więcej zdjęć oraz ceny produktów
/ Discover more photos and product price list.

PRINCE

PRINCE

E27 | IP 43 | AC 220-240 50-60Hz

Lampa wykonana w patynie miedź / Luminaire made in copper patina

PRINCE

E27 | IP 43 | AC 220-240 50-60Hz

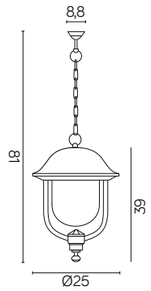

K 1018/1/O
1 × max 60 W

K 3012/1/O
1 × max 60 W

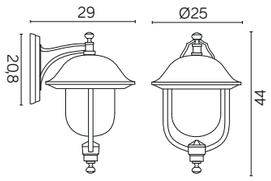

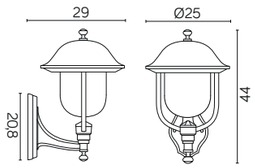

K 3012/1/O g
1 × max 60 W

PRINCE

E27 | IP 43 | AC 220-240 50-60Hz

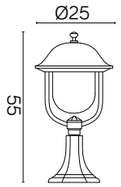

K 4011/1/O
1 × max 60 W

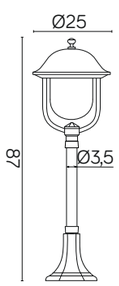

K 5002/3/O
1 × max 60 W

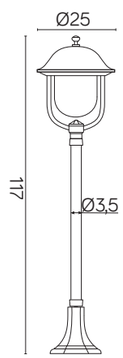

K 5002/2/O
1 × max 60 W

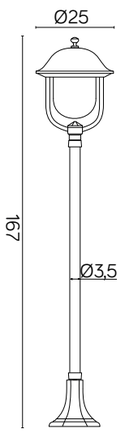

K 5002/1/O
1 × max 60 W

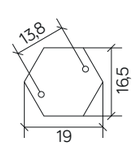

podstawa / *base*

PRINCE

E27 | IP 43 | AC 220-240 50-60Hz

OPRAWY MASZTOWE OGMWN */ Pole lamps OGMWN*

- Wyposażone w dwa lub trzy klosze
- Możliwość regulacji wysokości w zakresie podanym na rysunkach z wymiarami.

- Equipped with two or three lampshades
- Height adjustable in the range presented on the drawings with detailed measurements.

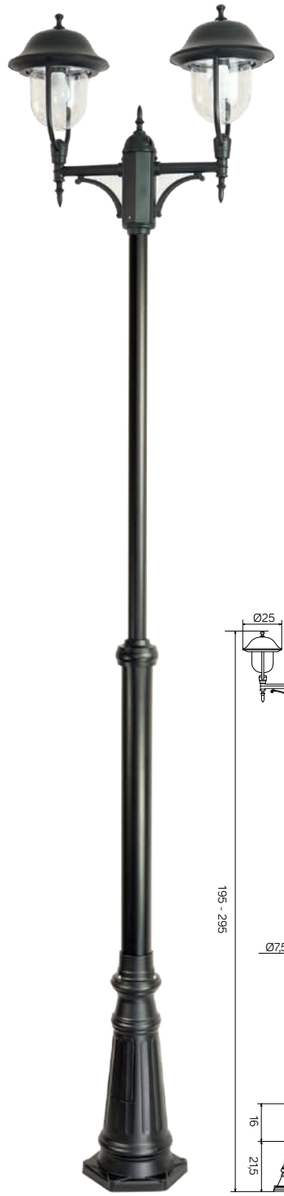

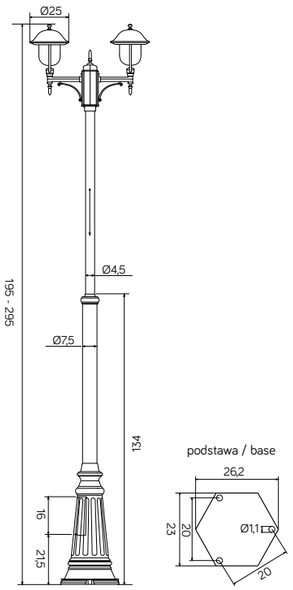

OGMWN 2 O
2 × max 60 W

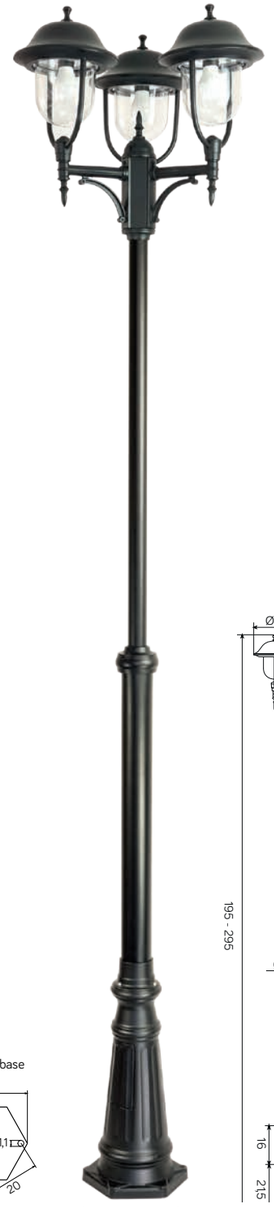

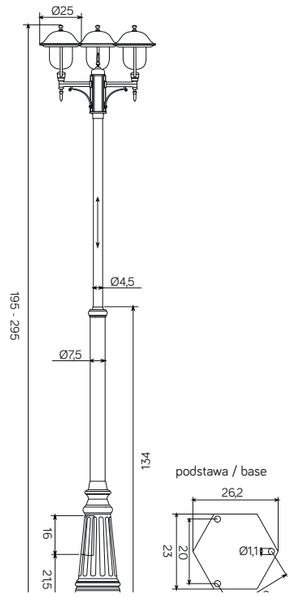

OGMWN 3 O
3 × max 60 W

PRINCE MAX

MATERIAŁ / *MATERIAL*

Korpus / *Body*
- odlew aluminiowy / *die-cast aluminum*

Klosz / *Globe*
- szkło akrylowe (PMMA)
  / *polymethacrylate (PMMA)*

Elementy złączne / *Fasteners*
- stal nierdzewna / *stainless steel*
- stal ocynkowana / *galvanized steel*

Wysokiej jakości lakier proszkowy; półmat struktura, odporny na warunki atmosferyczne
/ High quality powder varnish, semi-matte structure, resistant to weather conditions

KOLOR / *COLOUR*

Podstawowy / *Basic* — Opcjonalnie: patyny / *Optional: patinas*

czarny / *black* — mosiądz / *brass* — srebro / *silver* — miedź / *copper* — zieleń / *green* — antyk / *antique*

KLOSZE / *GLOBES*

OP
Biały
/white

FU
Przeźroczysto-przydymiony
/smoked, transparent

E27 — IP 43 — AC 220-240 50-60Hz

K 1018/1/O-BD OP
1 × max 60 W

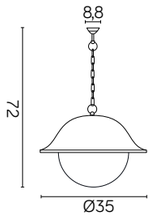

K 1018/1/O-BD FU
1 × max 60 W

Zobacz więcej zdjęć oraz ceny produktów
/ Discover more photos and product price list.

PRINCE MAX

E27 — IP 43 — AC 220-240 50-60Hz

K 3012/1/O-BD OP
1 × max 60 W

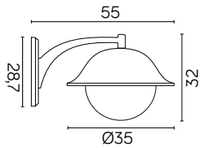

K 3012/1/O-BD FU
1 × max 60 W

PRINCE MAX

OPRAWY MASZTOWE OGMW */ Pole lamps OGMW*

E27 | IP 43 | AC 220-240 50-60Hz

- Wyposażone w dwa lub trzy klosze
- Wysokość opcjonalnie może być zwiększona do 360 cm

- Equipped with two or three lampshades
- OGMW poles can be elongated up to 360 cm

PRINCE MAX

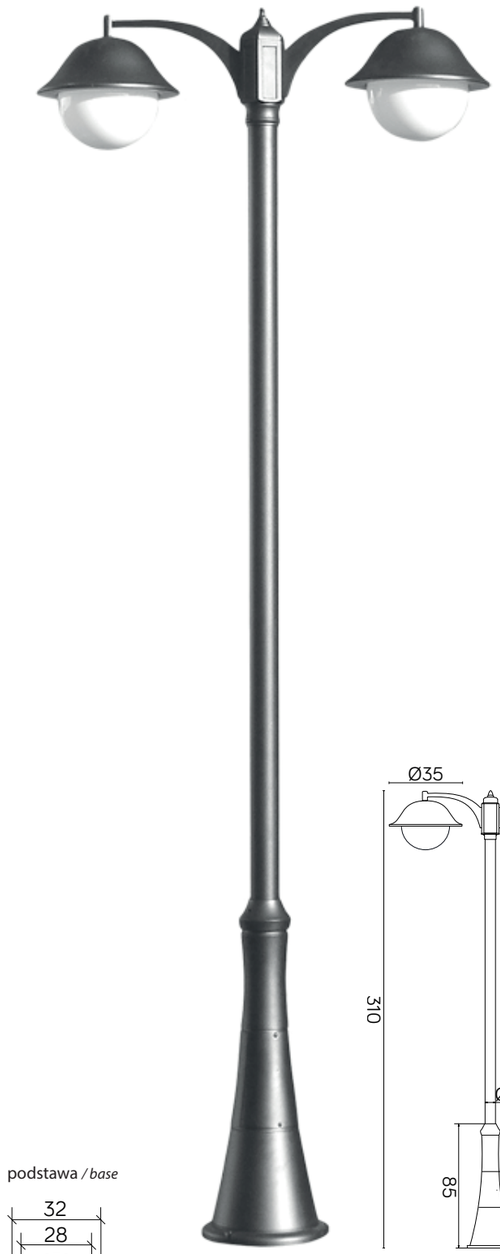

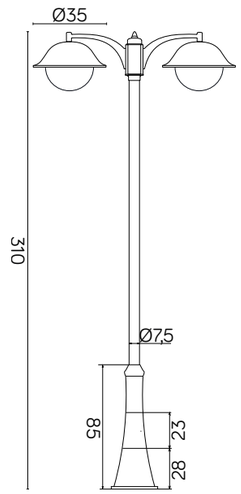

podstawa */ base*

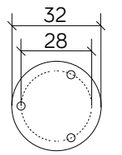

OGMW 2 O-BD OP
OGMW 2 O-BD FU
2 × max 60 W

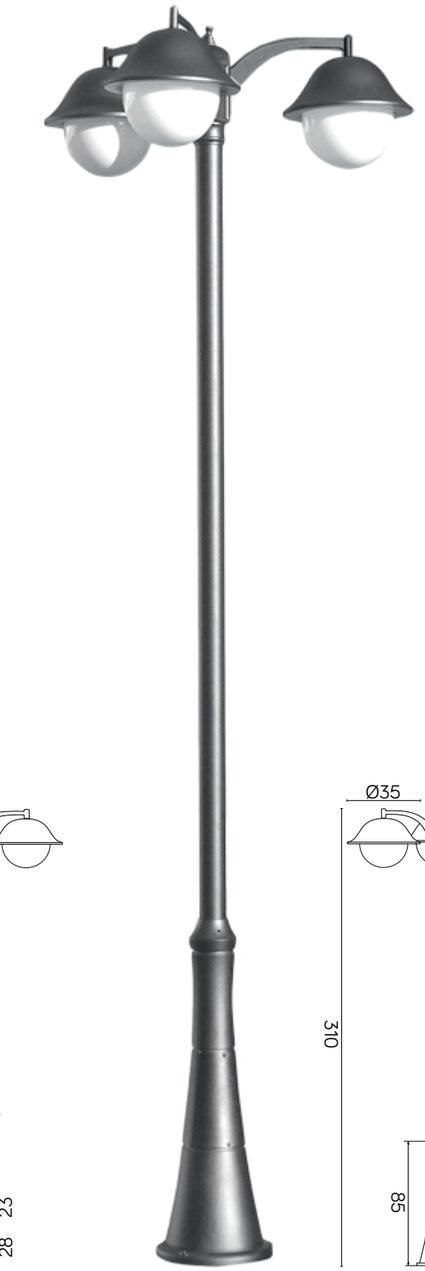

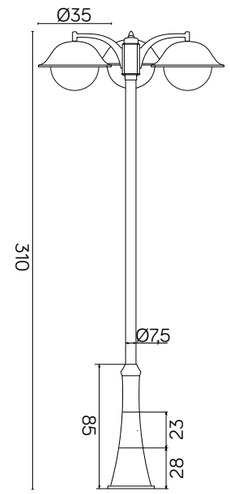

OGMW 3 O-BD OP
OGMW 3 O-BD FU
3 × max 60 W

KULE Z KOSZYKIEM 200

MATERIAŁ / *MATERIAL*

Korpus / *Body*
- odlew aluminiowy / *die-cast aluminum*

Klosz / *Globe*
- szkło akrylowe (PMMA)
  / *polymethacrylate (PMMA)*

Elementy złączne / *Fasteners*
- stal nierdzewna / *stainless steel*
- stal ocynkowana / *galvanized steel*

Wysokiej jakości lakier proszkowy; półmat struktura, odporny na warunki atmosferyczne
/ High quality powder varnish, semi-matte structure, resistant to weather conditions

KOLOR / *COLOUR*

Podstawowy / *Basic*

Opcjonalnie: patyny / *Optional: patinas*

czarny / *black* · mosiądz / *brass* · srebro / *silver* · miedź / *copper* · zieleń / *green* · antyk / *antique*

KLOSZE / *GLOBES*

OP
Biały
/white

FU
Przeźroczysto-przydymiony
/smoked, transparent

E27 · IP 43 · AC 220-240 50-60Hz

K KPO 200 FU
1 × max 60 W

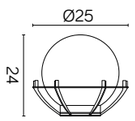

K KPO 200 OP
1 × max 60 W

Istnieje możliwość zamówienia lampy z nasadką do montażu na rurach o różnych średnicach.
/ It is possible to order a lamp with a cap for mounting on tubes of different diameters.

Nasadka gwintowana
/ threaded cap M35 x 1,5 mm

Nasadka / cap Ø45 mm

Nasadka / cap Ø60 mm

Zobacz więcej zdjęć oraz ceny produktów
/ Discover more photos and product price list.

KULE Z KOSZYKIEM 200

KULE Z KOSZYKIEM 200

E27 | IP 43 | AC 220-240 50-60Hz

K 1018/1/KPO OP
1 × max 60 W

K 1018/1/KPO FU
1 × max 60 W

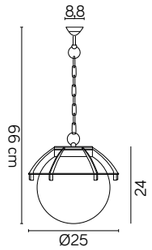

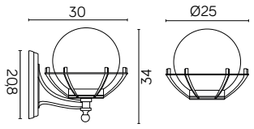

K 3012/1/KPO FU
1 × max 60 W

K 3012/1/KPO OP
1 × max 60 W

E27 | IP 43 | AC 220-240 50-60Hz

KULE Z KOSZYKIEM 200

E27 | IP 43 | AC 220-240 50-60Hz

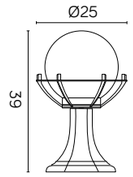

K 4011/1/KPO OP
K 4011/1/KPO FU
1 × max 60 W

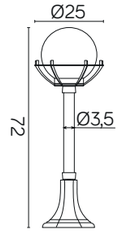

K 5002/3/KPO OP
K 5002/3/KPO FU
1 × max 60 W

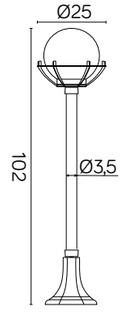

K 5002/2/KPO OP
K 5002/2/KPO FU
1 × max 60 W

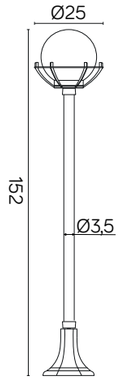

K 5002/1/KPO OP
K 5002/1/KPO FU
1 × max 60 W

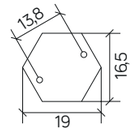

podstawa / *base*

KULE Z KOSZYKIEM 200

OPRAWY MASZTOWE OGMWN

/ Pole lamps OGMWN

E27 | IP 43 | AC 220-240 50-60Hz

- Wyposażone w dwa lub trzy klosze
- Możliwość regulacji wysokości w zakresie podanym na rysunkach z wymiarami.

- Equipped with two or three lampshades
- Height adjustable in the range presented on the drawings with detailed measurements.

KULE Z KOSZYKIEM 200

OGMWN 2 KPO FU
2 × max 60 W

OGMWN 3 KPO FU
3 × max 60 W

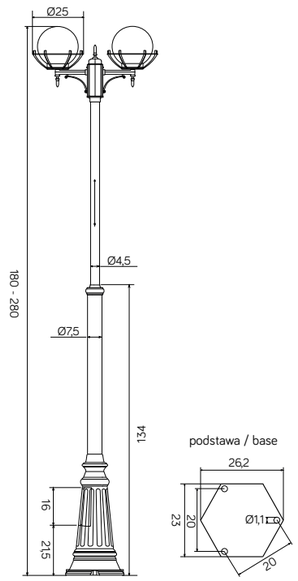

OGMWN 2 KPO OP
2 × max 60 W

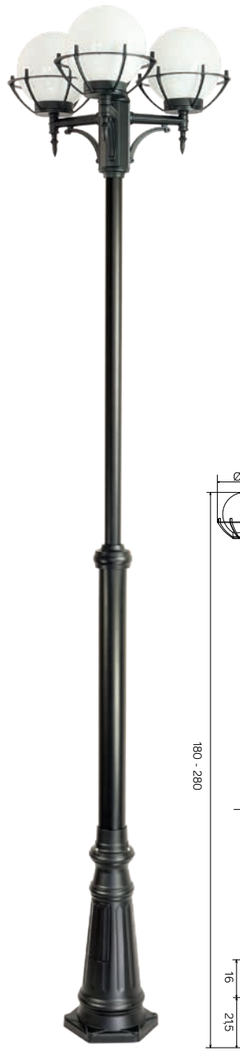

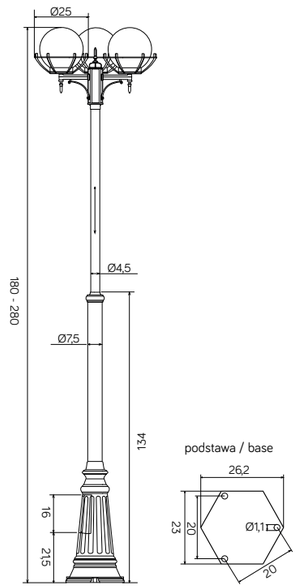

OGMWN 3 KPO OP
3 × max 60 W

KULE Z KOSZYKIEM 250

MATERIAŁ / *MATERIAL*

Korpus / *Body*
- odlew aluminiowy / *die-cast aluminum*

Klosz / *Globe*
- szkło akrylowe (PMMA)
  / *polymethacrylate (PMMA)*

Elementy złączne / *Fasteners*
- stal nierdzewna / *stainless steel*
- stal ocynkowana / *galvanized steel*

Wysokiej jakości lakier proszkowy; półmat struktura, odporny na warunki atmosferyczne
/ High quality powder varnish, semi-matte structure, resistant to weather conditions

KOLOR / *COLOUR*

Podstawowy / *Basic*

Opcjonalnie: patyny / *Optional: patinas*

czarny / *black* · mosiądz / *brass* · srebro / *silver* · miedź / *copper* · zieleń / *green* · antyk / *antique*

KLOSZE / *GLOBES*

OP
Biały
/white

FU
Przeźroczysto-przydymiony
/smoked, transparent

E27 · IP 43 · AC 220-240 50-60Hz

K KPO 250 FU
1 × max 60 W

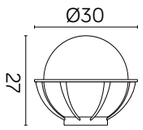

K KPO 250 OP
1 × max 60 W

Istnieje możliwość zamówienia lampy z nasadką do montażu na rurach o różnych średnicach.
/ It is possible to order a lamp with a cap for mounting on tubes of different diameters.

Nasadka gwintowana
/ threaded cap M35 x 1,5 mm

Nasadka / cap Ø45 mm

Nasadka / cap Ø60 mm

Zobacz więcej zdjęć oraz ceny produktów
/ Discover more photos and product price list.

KULE Z KOSZYKIEM 250

KULE Z KOSZYKIEM 250

E27 | IP 43 | AC 220-240 50-60Hz

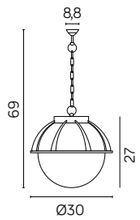

K 1018/1/KPO 250 FU
1 × max 60 W

K 1018/1/KPO 250 OP
1 × max 60 W

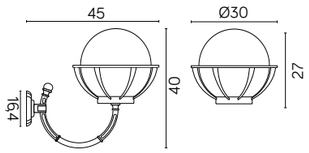

K 3012/1/KPO 250 FU
1 × max 60 W

E27 | IP 43 | AC 220-240 50-60Hz

K 3012/1/KPO 250 OP
1 × max 60 W

KULE Z KOSZYKIEM 250

K 3012/1/KPO 250 U FU
1 × max 60 W

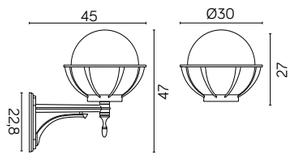

K 3012/1/KPO 250 U OP
1 × max 60 W

K 4011/1/KPO 250 OP
1 × max 60 W

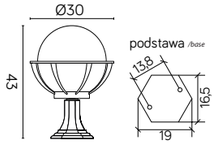

K 4011/1/KPO 250 FU
1 × max 60 W

E27 | IP 43 | AC 220-240 50-60Hz

KULE Z KOSZYKIEM 250

KLOSZE / *GLOBES*

OP
Biały
/white

FU
Przeźroczysto-przydymiony
/smoked, transparent

E27 | IP 43 | AC 220-240 50-60Hz

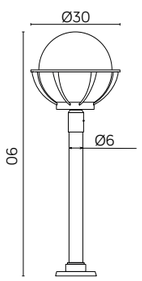

K 5002/2/KPO 250 OP
K 5002/2/KPO 250 FU
1 × max 60 W

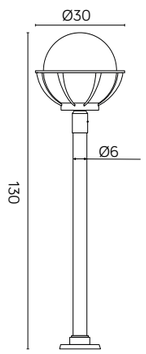

K 5002/1/KPO 250 OP
K 5002/1/KPO 250 FU
1 × max 60 W

podstawa / *base*

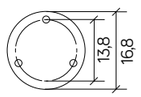

KULE Z KOSZYKIEM 250

KULE Z KOSZYKIEM 250

E27 | IP 43 | AC 220-240 50-60Hz

OPRAWY MASZTOWE OGMWN
/ Pole lamps OGMWN

- Wyposażone w jeden, dwa lub trzy klosze
- Możliwość regulacji wysokości w zakresie podanym na rysunkach z wymiarami.

- Equipped with two or three lampshades
- Height adjustable in the range presented on the drawings with detailed measurements.

OGMWN 1 KPO 250 FU
1 × max 60 W

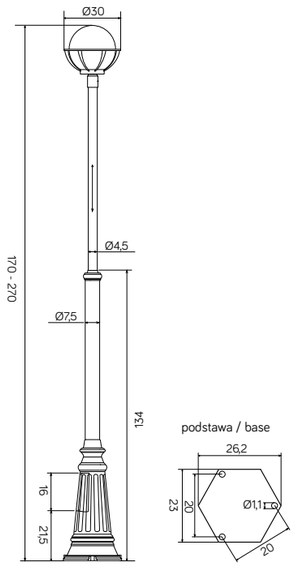

OGMWN 1 KPO 250 OP
1 × max 60 W

KULE Z KOSZYKIEM 250

OGMWN 2 KPO 250 FU
2 × max 60 W

OGMWN 3 KPO 250 FU
3 × max 60 W

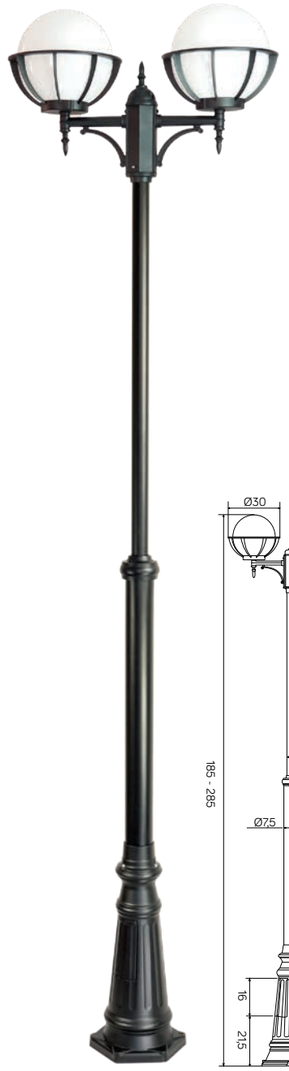

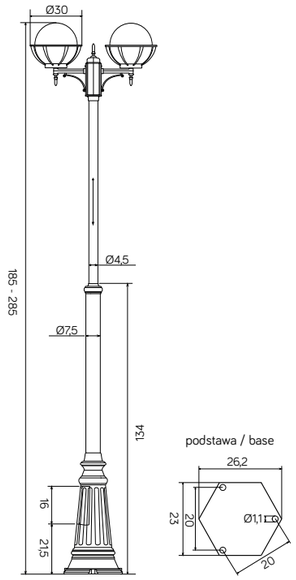

OGMWN 2 KPO 250 OP
2 × max 60 W

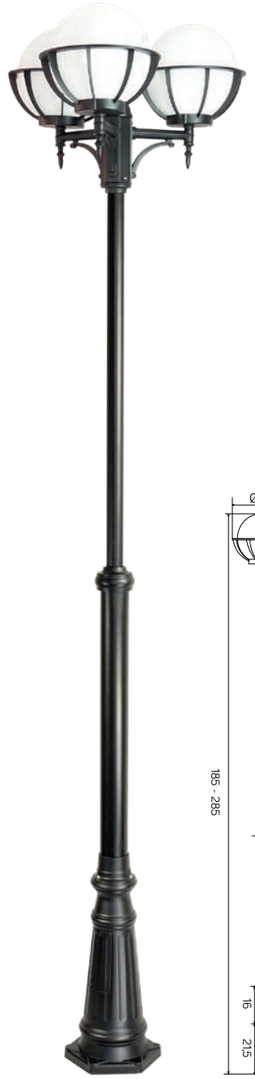

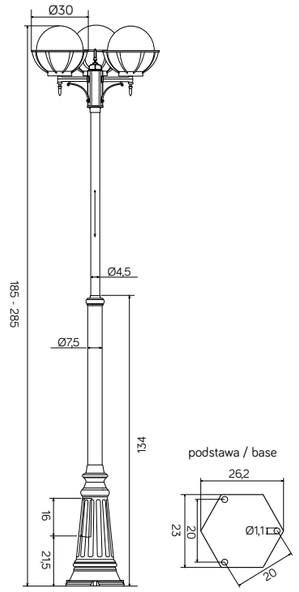

OGMWN 3 KPO 250 OP
3 × max 60 W

KULE CLASSIC

MATERIAŁ / *MATERIAL*

Korpus / *Body*
- odlew aluminiowy / *die-cast aluminum*

Klosz / *Globe*
- szkło akrylowe (PMMA)
  / *polymethacrylate (PMMA)*

Elementy złączne / *Fasteners*
- stal nierdzewna / *stainless steel*
- stal ocynkowana / *galvanized steel*

Wysokiej jakości lakier proszkowy; półmat struktura, odporny na warunki atmosferyczne
/ High quality powder varnish, semi-matte structure, resistant to weather conditions

E27 | IP 43 | AC 220-240 50-60Hz

KOLOR / *COLOUR*

Podstawowy / *Basic*: czarny / *black*

Opcjonalnie: patyny / *Optional: patinas*: mosiądz / *brass*, srebro / *silver*, miedź / *copper*, zieleń / *green*, antyk / *antique*

KLOSZE / *GLOBES*

OP
Biały
/white

FU
Przeźroczysto-przydymiony
/smoked, transparent

G 200 Z OP 35
G 200 Z FU 35
1 × max 60 W

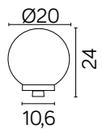

G 250 Z OP 35
G 250 Z FU 35
1 × max 60 W

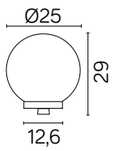

G 300 Z OP 35
G 300 Z FU 35
1 × max 100 W

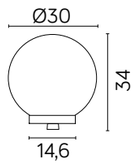

Istnieje możliwość zamówienia lampy z nasadką do montażu na rurach o różnych średnicach.
/ It is possible to order a lamp with a cap for mounting on tubes of different diameters.

Nasadka gwintowana
/ threaded cap M35 x 1,5 mm

Nasadka / cap Ø45 mm

Nasadka / cap Ø60 mm

Zobacz więcej zdjęć oraz ceny produktów
/ Discover more photos and product price list.

KULE CLASSIC

KLOSZE / *GLOBES*

OP
Biały
/white

FU
Przeźroczysto-przydymiony
/smoked, transparent

E27 | IP 43 | AC 220-240 50-60Hz

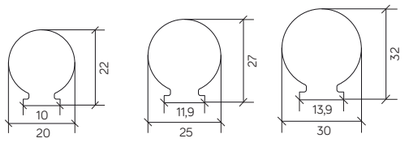

G 200 OP **G 250 OP** **G 300 OP**

G 200 FU **G 250 FU** **G 300 FU**

K 3012/1/K 200 OP
K 3012/1/K 200 FU
1 × max 60 W

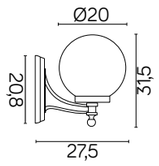

K 3012/1/K 250 OP
K 3012/1/K 250 FU
1 × max 60 W

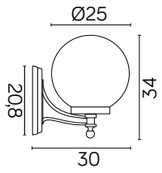

KULE CLASSIC

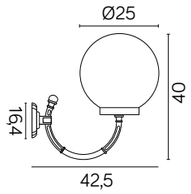

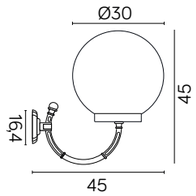

K 3012/1/K 250 P OP
K 3012/1/K 250 P FU
1 × max 60 W

K 3012/1/K 300 P OP
K 3012/1/K 300 P FU
1 × max 100 W

K 3012/1/K 250 U OP
K 3012/1/K 250 U FU
1 × max 60 W

K 3012/1/K 300 U OP
K 3012/1/K 300 U FU
1 × max 100 W

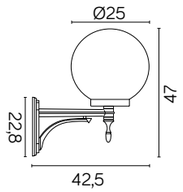

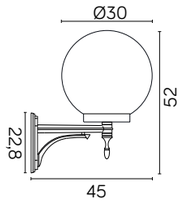

KULE CLASSIC

E27 | IP 43 | AC 220-240 50-60Hz

KLOSZE / *GLOBES*

OP
Biały
/white

FU
Przeźroczysto-przydymiony
/smoked, transparent

K 4011/1/K 200 OP
K 4011/1/K 200 FU
1 × max 60 W

K 4011/1/K 250 OP
K 4011/1/K 250 FU
1 × max 60 W

K 5002/3/KP 200 OP
K 5002/3/KP 200 FU
1 × max 60 W

K 5002/3/KP 250 OP
K 5002/3/KP 250 FU
1 × max 60 W

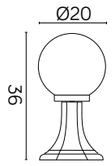

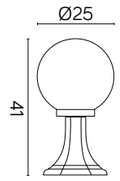

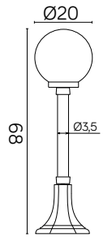

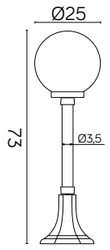

podstawa / *base*

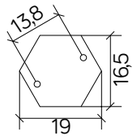

KULE CLASSIC

K 5002/2/KP 200 OP
K 5002/2/KP 200 FU
1 × max 60 W

K 5002/2/KP 250 OP
K 5002/2/KP 250 FU
1 × max 60 W

K 5002/1/KP 200 OP
K 5002/1/KP 200 FU
1 × max 60 W

K 5002/1/KP 250 OP
K 5002/1/KP 250 FU
1 × max 60 W

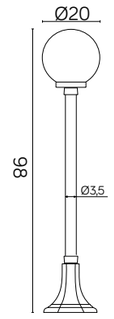

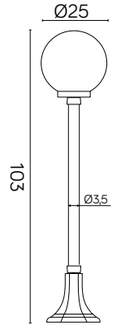

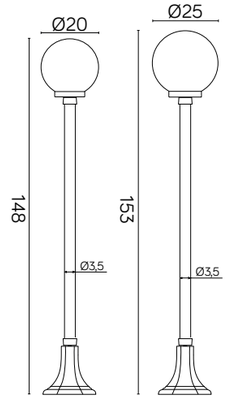

KULE CLASSIC

OPRAWY MASZTOWE OGMWN
/ Pole lamps OGMWN

- Wyposażone w jeden, dwa lub trzy klosze
- Możliwość regulacji wysokości w zakresie podanym na rysunkach z wymiarami.

- Equipped with two or three lampshades
- Height adjustable in the range presented on the drawings with detailed measurements.

E27 | IP 43 | AC 220-240 50-60Hz

OGMWN 1 300 FU
1 × 100 W

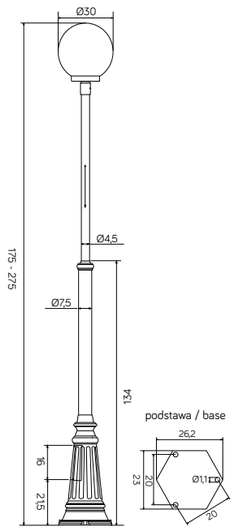

OGMWN 1 300 OP
1 × 100 W

KULE CLASSIC

OGMWN 2 300 FU
2 × 100 W

OGMWN 3 300 FU
3 × 100 W

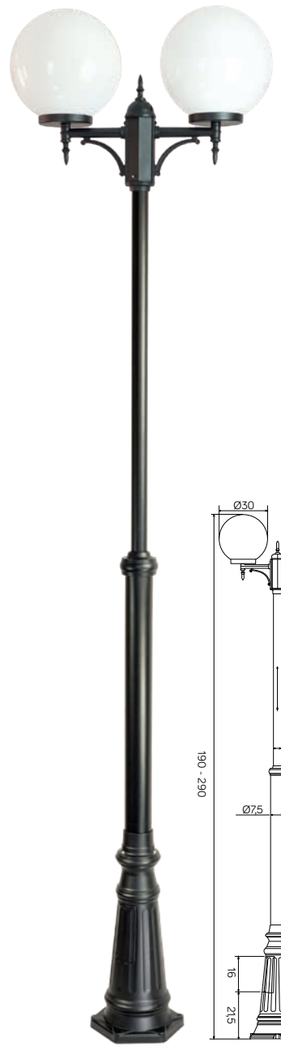

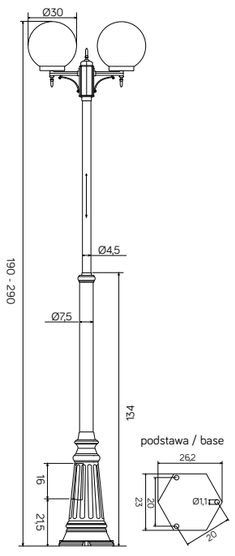

OGMWN 2 300 OP
2 × 100 W

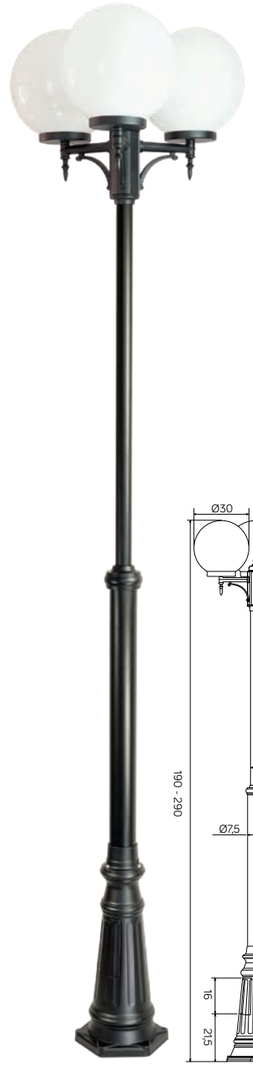

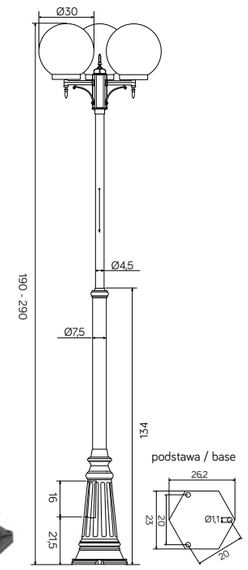

OGMWN 3 300 OP
3 × 100 W

ALEKULE

MATERIAŁ / *MATERIAL*

Podstawa / *Base*
- poliwęglan / *polycarbonate*

Klosz / *Globe*
- szkło akrylowe (PMMA)
  / *polymethacrylate (PMMA)*

KOLOR / *COLOUR*

czarny
/ *black*

E27 | IP 44 | AC 220-240 50-60Hz

G 200 Z
1 × max 60 W

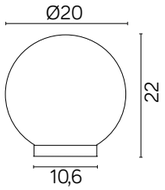

G 250 Z
1 × max 60 W

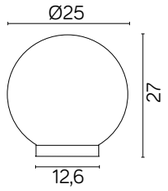

G 300 Z
1 × max 100 W

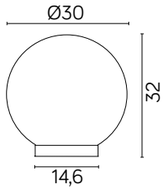

Zobacz więcej zdjęć oraz ceny produktów
/ *Discover more photos and product price list.*

G 400 Z
1 × max 100 W

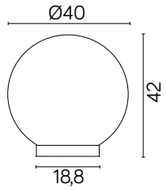

G 500 Z
1 × max 100 W

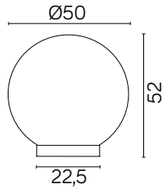

KULE 60

MATERIAŁ / *MATERIAL*

Kinkiet / *wall lamp*
- wzmocniony termoplastik
/ *strenghtened termoplastic*

Podstawa / *Base*
- wzmocniony termoplastik
/ *strenghtened termoplastic*

Rura/ *Tube*
- stal galwanizowana
pokryta termoplastikiem
/ *galvanized steel coated with termoplastic*

Klosz / *Globe*
- szkło akrylowe (PMMA)
/ *polymethacrylate (PMMA)*

E27 | IP 43 | AC 220-240 50-60Hz

KOLOR / *COLOUR*

czarny
/ *black*

KLOSZE / *GLOBES*

OP
Biały
/*white*

FU
Przeźroczysto-przydymiony
/*smoked, transparent*

K 3012/1/KD 200 OP
K 3012/1/KD 200 FU
1 × max 60 W

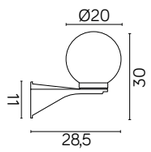

K 3012/1/KD 250 OP
K 3012/1/KD 250 FU
1 × max 60 W

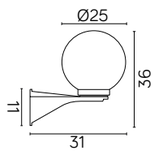

K 3012/1/KD 300 OP
K 3012/1/KD 300 FU
1 × max 100 W

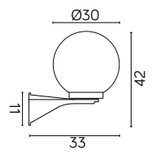

Zobacz więcej zdjęć oraz ceny produktów
/ *Discover more photos and product price list.*

KULE 60

K 5002/3/K 200 OP
K 5002/3/K 200 FU
K 5002/3/K 250 OP
K 5002/3/K 250 FU
1 x max 60 W
K 5002/3/K 300 OP
K 5002/3/K 300 FU
1 × max 100 W

K 5002/2/K 200 OP
K 5002/2/K 200 FU
K 5002/2/K 250 OP
K 5002/2/K 250 FU
1 x max 60 W
K 5002/2/K 300 OP
K 5002/2/K 300 FU
1 × max 100 W

K 5002/1/K 200 OP
K 5002/1/K 200 FU
K 5002/1/K 250 OP
K 5002/1/K 250 FU
1 x max 60 W
K 5002/1/K 300 OP
K 5002/1/K 300 FU
1 × max 100 W

podstawa
/ *base*

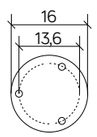

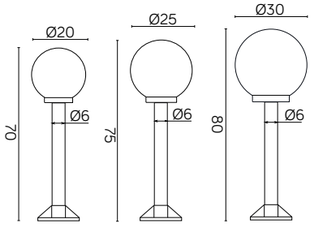

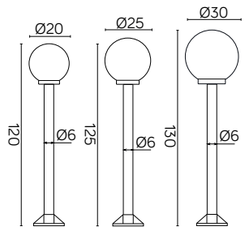

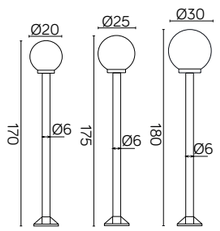

NOWOŚĆ

SAN SOLAR

MATERIAŁ / *MATERIAL*

Korpus / *Body*
- odlew aluminiowy / *die-cast aluminum*

Klosz / *Diffuser*
- poliwęglan / *polycarbonate*

LED IP 54

INFORMACJE / *INFORMATION*

- Oprawa solarna z wbudowanym czujnikiem zmierzchowo-ruchowym
/ Solar wall light with motion and twilight sensor
- Polikrystaliczny, silikonowy panel solarny 2,2 W
/ Polycrystalline, silicon solar panel 2,4 W
- Bateria 3,7 V 2200 mAh Li-ion
/ 3,7 V 2200 mAh Li-ion battery
- Czas świecenia: pełne światło 2.5-3H, słabe światło ≤ 30H (przy naładowanej baterii)
/ Lighting time: full light - 2 hours, mikro light - < 30 hours (when fully charged battery)
- Kąt detekcji 120°
/ detection angle 120°
- Odległość detekcji 120°
/ detection distance 120°

KOLOR / *COLOUR*

ciemny popiel
/ gark grey

A++
A+
A
LED

Barwa światła:
Color temperature: 3000K
2700K 6500K

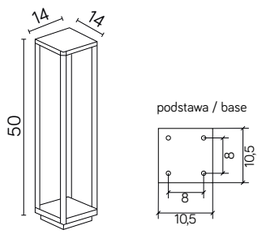

SN-500
LED, 2,2 W
Strumień świetlny: 231 lm
/ Luminous flux

Zobacz więcej zdjęć oraz ceny produktów
/ Discover more photos and product price list.

FIRMA HANDLOWO-PRODUKCYJNA SU-MA

Ul. SIEWNA 30, 31-231 KRAKÓW, POLAND
TEL. +48 12 415 92 30
TEL. +48 508 335 292

e-mail: suma@lampy-ogrodowe.pl
www.lampy-ogrodowe.pl